

2014 - 2015

YEAR BOOK



Back Row: Mike Wotton (Central Zone), Ian Warmington (Northern Zone),
Front Row: Jason Buttimore (Central Zone), Scott Coker (Northern Zone),
Shirley Wotton (Treasurer), John Ryan (Vice President), Malcolm Wotton (President),
Raewyn Palmer (Secretary), Craig Stevenson (Southern Zone),
Ben Ryan (Southern Zone).



2014 Conference, Comfort & Quality Hotel, Wellington

INDEX

	Page
N.Z. Power Boat Association Officials	3
Zone Officers	4
Course Restrictions	6
New Zealand and Island Champions	8
Major Achievements	9
Past New Zealand Records	10
Constitution of N.Z.P.B.A.	16
Metric Conversion Chart.....	25
Propellor Pitch Chart	26
Racing Rules	27
Zone Stewards Duties	28
Rescue Boat Requirements and Duties	43
Mouth to Mouth Resuscitation	69
National Trophies Conditions	71
NZGP Rules	73
Secretaries Address	84
Racing Calendar.....	86

NEW ZEALAND POWERBOAT ASSOCIATION (INCORPORATED)

www.nzpba.com

2014-2015 SEASON OFFICIALS

PATRON

B. WALSH, 97 Broadway, Waitara 4320
Phone & Fax (06) 754 8215 Mobile 027 275 0432
Email: bandjwalsh@xtra.net.nz

PRESIDENT

M. WOTTON, 21 Hall Road, Paengaroa, RD 9, Te Puke 3189
Phone (07) 562 1196
Email: motherbear@orcon.net.nz

VICE PRESIDENT

J RYAN, 33 Keppel Street, Christchurch 8083
Phone (03) 388 7639
Email: mmabare@xtra.co.nz

SECRETARY

MISS R PALMER, P O Box 30-833, Lower Hutt 5040
Phone (04) 586 0919 Fax (04) 293 7034 Mobile 027 416 5070
Email: raewynpalmer@xtra.net.nz

Registered Office: 10 Otamarau Grove, Lower Hutt 5010

TREASURER

MRS. S. WOTTON, 21 Hall Road, Paengaroa, RD 9, Te Puke 3189
Phone (07) 562 1196
Email: motherbear@orcon.net.nz

EXECUTIVE

S. COKER, 70 Mountain View, Otorohanga 3900
Phone: (07) 873 8723
Email: cokes1@ihug.co.nz

I. WARMINGTON, 94 Invergarry Road, Taupo 3330
Mobile 027 4486 301
Email: warmys@xtra.co.nz

J BUTTIMORE, 152 Pembroke Street, New Plymouth 4310
Phone (06) 753 0181 Mobile 022 312 5351
Email: j_abuttimore@xtra.co.nz

M. WOTTON, 13 Fisk Street, Lower Hutt 5011
Phone (04) 976 5708 Mobile 027 452 9375
Email: madisonblues@clear.net.nz

B. RYAN, P O Box 4418, Christchurch 8140
Phone (03) 377 7987 Fax (03) 377 7989 Mobile 021 222 3314
Email: ben@ryancs.co.nz

C. STEVENSON, 2/2 Acheson Ave, Shirley, Christchurch 8013
Phone (03) 385 0975 Mobile 021 455 462
Email: cilla.craig@xtra.co.nz

NZPBF DELEGATES

J. RYAN, 33 Keppel Street, Christchurch 8083
Phone (03) 388 7639
Email: mmabare@xtra.co.nz

B. RYAN, P O Box 4418, Christchurch 8140
Phone (03) 377 7987 Fax (03) 377 7989 Mobile 021 222 3314
Email ben@ryancs.co.nz

ZONE OFFICERS

NORTHERN

CENTRAL

President: **James Knight** (06) 368 3539 Mobile 021 208 4949
Secretary: **Angela Buttimore**, 152 Pembroke St, Westtown, New Plymouth 4310
Ph (06) 753 0181 Mobile 027 237 4565
Email: j_abuttimore@xtra.co.nz

SOUTHERN

President: **Ben Ryan**, Ph (03) 332 3108 Mobile 021 22 3314
Secretary: **Colin Stevenson**, P O Box 9, Hokitika 7842
Ph (03) 755 6351 Mobile 027 656 9409
Email: colin.s@xtra.co.nz

PROTECTIVE COCKPIT / RESTRAINT SYSTEMS EXAMINERS

John Ryan, 33 Kepple Street, Christchurch. Ph (03) 388 7639
M. Jamieson, Waikawa Bay, Picton. Ph (03) 573 6449
F. McLeod, 108 Fairy Springs Road, Rotorua. Ph (07) 347 3392
G. Rolleson, c/- GP Club
N. Zander, 209 Bowman Road, RD9, Hamilton Ph (07) 846 2556
Shaun Smith, 106 Rangitoto Rd, Papatoetoe, Auckland Ph (09) 278 6630
Peter Stilwell, 1 Rintoul Place, Brightwater, Ph (03) 542 2135

ZONE STEWARDS:

NORTHERN ZONE:	D. Preece	NZGP	Phone 027 250 3504
	D. Dustin	Lakeland	Phone (07) 348 8022
	P. Thomas	Manukau-Auckland	Phone 027 480 6288
	T. Latimer	Cam-Waikato	021 588 578
	G. Mercer	Cam-Waikato	
CENTRAL ZONE:	C. Robertson	Manawatu	Phone (06) 329 9770
	C. Gapper	Manawatu	Phone (06) 368 5460
	S. Denham	Manawatu	Phone (04) 526 3015
	J. Knight	Manawatu	Phone (06) 368 3539
	B. Gaudin	Wanganui	Phone (06) 344 5722
	M. Wotton	Wellington	Phone (04) 976 5767
SOUTHERN ZONE:	M. Kelly	Lake Kaniere	Phone (03) 768 6889
	C. Bedford	Lake Kaniere	Phone (03) 755 5033
	B. Ryan	New Brighton	Phone 021 222 3314
	M. Ryan	New Brighton	Phone (03) 385 5868
	C. Stevenson	New Brighton	Phone (03) 385 0975
	R. Willis	Southland	Phone (03) 214 4006
	A. Railton	Southland	Phone 021 348 648
	W. Wells	Rotoiti	Phone (03) 543 2463
	P. Stilwell	Rotoiti	Phone 027 472 8387
	S. Pope	Lake Dunstan	Phone 027 433 6163

DUNK TESTERS

Rob Vette Manukau-Auckland Phone 027 294 0639

STARTERS:

NORTHERN ZONE:	M. Wotton	Lakeland	Phone (07) 348 6125
	D. Dustin	Lakeland	Phone (07) 348 8022
	A. Dennis	NZGP	Phone (07) 823 3254
	W. Lupton	NZGP	Phone 021 465 297
	L. Sharp	Manukau-Auckland	Phone 021 506 003
	S. Preece	Manakau-Auckland	Phone 027 473 4550
	Scott Coker	Cam-Waikato	Phone 027 414 8121
	Kevin Ireland	Cam-Waikato	Phone 027 492 7714
	T. Latimer	Cam-Waikato	Phone 021 583 578
	CENTRAL ZONE:	K. Dunlop	Manawatu
J. Knight		Manawatu	Phone (06) 368 3539
T. Hall		Manawatu	Phone (06) 3683437
S. Denham		Manawatu	Phone (04) 526 3015
S. Mathieson		Manawatu	Phone 027 517 9564
J. Buttimore		Wanganui	Phone (06) 753 0181
S. Rosewarne		Wanganui	Phone (06) 346 5311
C. Lampe		Wellington	Phone (04) 238 4600
M. Wotton		Wellington	Phone (04) 976 5767
Steve Hughes		Wellington	Phone 021 556 250
SOUTHERN ZONE:	B. Ryan	New Brighton	Phone (03) 332 3108
	A. Morris	Rotoiti	Phone (03) 544 9347
	K. Scott	Rotoiti	Phone (03) 547 8124
	W. Wells	Rotoiti	Phone (03) 543 2463
	S. Burns	Rotoiti	Phone (03) 544 1722
	P. Crowle	Rotoiti	Phone 027 490 5786
	M. Harvey	Lake Dunstan	Phone (03) 216 1659
	C. Horsnel	Lake Dunstan	Phone (03) 445 0791
	S. Pope	Lake Dunstan	Phone (03) 445 1141
	C. Owen	Lake Kanieri	

RACE WARRANT OF FITNESS INSPECTORS

NORTHERN ZONE:	Peter White	Lakeland	Phone (07) 579 1606
	Malcolm Wotton	Lakeland	Phone (07) 348 6125
	Ian Warmington	Lakeland	Phone (07) 378 6275
	Allan Steiner	Lakeland	Phone (07) 886 8968
	Daniel Pollock	Lakeland	Phone 027 4888 482
	Warwick Lupton	NZGP	Phone 021 465 297
	Rob Vette	Manakau-Auckland	Phone 027 294 0639
	Graeme Weller	Manakau- Auckland	Phone 027 411 0452
	Cody Francis	Manukau- Auckland	Phone 022 046 8217
	Garry Denham	Cambridge-Waikato	Phone (07) 824 6122
CENTRAL ZONE:	Tony Latimer	Cambridge-Waikato	Phone 021 583 578
	Kent Dunlop	Manawatu	Phone (06) 362 7911
	James Knight	Manawatu	Phone (06) 348 3539
	Paul Robinson	Manawatu	Phone (04) 902 2467
	Scott Dennis	Manawatu	Phone (04) 905 7380
	Steve Mathieson	Manawatu	Phone (07) 863 6126
	Braden Sprozen	Manawatu	Phone (04) 902 1967
	Bill Gaudin	Wanganui	Phone (06) 344 5772
	Jason Buttimore	Wanganui	Phone (06) 753 0181
	S. Rosewarne	Wanganui	Phone (06) 346 5311
SOUTHERN ZONE:	Mike Wotton	Wellington	Phone (04) 976 5767
	Ben Cawthra	Wellington	Phone (04) 527 3991
	Adam Parker	Wellington	Phone 027 583 3110
	Mike Ryan	New Brighton	Phone 027 4318 427
	Ben Ryan	New Brighton	Phone (03) 332 3108
	Richard Smith	New Brighton	Phone 021 0583 700
	C Stevenson	New Brighton	Phone 021 2294 301
	Peter Jones Snr	Lake Kanieri	Phone (03) 688 7808
	Mark Kelly	Lake Kanieri	Phone (03) 768 6889
	Charlie Bedford	Lake Kanieri	Phone (03) 755 5033
Shane Harvey	Southland	Phone (03) 235 8944	
Brian Railton	Southland	Phone (03) 206 4454	
Tony Mc Caa	Rotoiti	Phone (03) 547 5307	
Peter Stilwell	Rotoiti	Phone 027 478 8387	
Andrew Morris	Rotoiti	Phone (03) 544 9347	
Peter Crowle	Rotoiti	Phone 027 490 5786	
Steve Pope	Lake Dunstan	Phone (03) 445 1141	
Mike Harvey	Lake Dunstan	Phone (03) 216 1659	

**CHAMPIONSHIP AND FEATURE EVENTS
RESTRICTION OF BOAT NUMBERS
FOR OVER 2000cc HYDRO AND OVER 3000cc R.R.
AND OVER 1000cc O.B.**

Akaroa Harbour	Open	Lake Waitaki	Open
Aviemore	Open	Lupton Lake	Four
Blue Lake	Open on large course Eight on small course	Manawatu Six	
Dargaville		Mangakino Open	
Dilman Dam	Eight no GP	Mangere	Open but only eight GP
Grey River	Six no GP	Marlborough	Four on river
Lake D	Four no GP	Nelson Harbour	Six
Lake Dunstan	McNulty Inlet Open	North Taranaki	Four
Lake Forsyth	Six	Ngkuru	Six
Lake Hood	Open no GP Hydro	Oreti River Six no GP	
Lake Kaniere	Open	Picton	Open
Tauranga Harbour	Open	Queenstown	Frankton Arm Open
Lake Karapiro	Open	Twizel	Open
Lake Rotoiti	Open	Wairarapa Six	
Lake Rotoiti	Rotorua Open	Wanganui Eight	
Lake Rotoma	Open	Wanganui Downtown	
Lake Waihoa	Open	Wellington Open	

**AUSTRALASIAN RECORDS HELD BY NEW
NEW ZEALAND DRIVERS**

			M.P.H.	K.P.H.
350cc O.B. Hydro	R. Prattley	"Downbeat"	71.46	115.00
500cc O.B. Hydro	J.W. Keig	"Moonshot II"	90.93	146.34
1250cc Hydro	G.C. Smith	"Forty Four"	97.17	156.38
1750cc Hydro	F.T. McLeod	"Miss Wix"	128.93	207.49
1750cc Displacement	F. Parker	"Laser"	80.034	128.798
2750cc Hydro	S. Mathieson	"Midnight"	138.189	222.393
3750cc Hydro	K. Ireland	"Challenger"	129.696	208.725
4500cc Hydro	K. Ireland	"Challenger"	136.23	219.24
6000cc Hydro	P.G. Knight	"The Godfather"	141.77	228.16
7500cc Hydro	P.R. Knight	"Gone Heavy"	169.43	272.68
Unlimited Hydro	P.R. Knight	"The Boss"	177.538	286.396
Grand Prix Hydro	G. Weller	"G Force"	174.148	280.264

WORLD GRAND PRIX INTERNATIONAL RECORD

M. Southward - "Shell True Blue Ladybug" at Karapiro 24.8.91 179.101 288.173

WOMEN'S WORLD UNLIMITED WATER SPEED RECORD

Miss H.V. Spurdle

"C.R.C. Latimer Lodge" at Lake Ruataniwha 6.5.90 168.76 271.53

UIM WORLD GRAND PRIX HYDROPLANE RECORD

G. Weller "G Force" at Lake Karapiro 19.11.10 166.890 268.580

NEW ZEALAND POWERBOAT ASSOCIATION CHAMPIONS 2013-2014

CHAMPIONSHIPS

NZ & MASPORT TITLES
ISLAND TITLES

NEW ZEALAND & ISLAND TITLES EVENTS

25 POINTS
15 POINTS

CLASS

DRIVER

BOAT

MASPORT CUP

Jack Lupton

GP 57

NZ GRAND PRIX NORTH ISLAND SOUTH ISLAND

Ken Lupton
Adam Parker
Ken Lupton

Cheetah
Heatseeker
Cheetah

NZ FORMULA ONE NORTH ISLAND SOUTH ISLAND

Luke Sharp
Not Contested
Luke Sharp

Prompt Parts
Prompt Parts

NZ FORMULA TWO NORTH ISLAND SOUTH ISLAND

Not Contested
Not Contested
Not Contested

NZ FORMULA THREE NORTH ISLAND SOUTH ISLAND

Scott Dennis
Scott Dennis
Andy Morris

DSR Racing
DSR Racing
The Judge

NZ MOD VP NORTH ISLAND SOUTH ISLAND

M Taiatini
Not Contested
Andy Morris

Triple Trouble
The Judge

NZ FORMULA V NORTH ISLAND SOUTH ISLAND

Not Contested
Not Contested
Colin Chapman

Hot N Sticky

NZ PROCOM NORTH ISLAND SOUTH ISLAND

Adam Parker
Adam Parker
Paul Burtenshaw

Heatseeker
Heatseeker
Provocative

NZ PROSTOCK NORTH ISLAND SOUTH ISLAND

Adam Parker
Not Contested
Richard Smith

Heatseeker
Ballistic

NZ SERIES 3000 NORTH ISLAND SOUTH ISLAND

Allan Steiner
Bruce Packer
Richard Kennett

Misty Blue
Brooster
Interceptor

NZ GRAND NATIONAL NORTH ISLAND SOUTH ISLAND

Steve Mathieson
Nigel Zander
Mike Harvey

Midnight
Helter Skelter
Aquanaut

NZ MODIFIED HYDROPLANE NORTH ISLAND SOUTH ISLAND

Steve Mathieson
Daniel Hall
Brent Frampton

Midnight
Foreno Tapware
Thunderbird

UNLIMITED UNRESTRICTED NORTH ISLAND SOUTH ISLAND

Not Contested
Allan Ballantyne

Rage

NZ CLUBMANS NORTH ISLAND SOUTH ISLAND

Andrew MacBeth
Andrew MacBeth
Andy Morris

AB Marine
AB Marine
The Judge

J CLASS NORTH ISLAND SOUTH ISLAND

Karl Weller
Alix MacBeth
Mason Dunlop

Rat Attack 001
AB Marine
Jenny

MAJOR ACHIEVEMENTS 2014

MASPORT CUP	Jack Lupton	"GP57"
CANADIAN TROPHY	Manukau-Auckland	
GLENVALE DRIVER OF THE YEAR	Adam Par4ker	"Heat Seeker"
KING OF NATIONALS	Ken Lupton	"Cheetah"
MATT MORRISON MEMORIAL	Kent Dunlop	"Razors Edge"
CARL AUGUSTIN CHALLENGE	S. Mathieson	"Midnight"
MODIFIED HYDROPLANE		
HIGH POINTS - 3 Litre	Rory Anthony	"Boost"
HIGH POINTS - 2 Litre	Alan James	"Dundeal"

200 k.p.h. AWARDS

K. McGregor, Auckland	W.K. Jones, Auckland
F. McLeod, Waikato	J.A. Ryan, New Brighton
P. Knight, New Brighton	L.A. Palmer, Wellington
D. Cameron, Rotoiti	J. Shuttleworth, Rotoiti
P.G. Knight, New Brighton	M. Southward, Wellington
P. Morris, Rotoiti	P.S. Coker, Waikato
R. Seymour, Wellington	G. Weller, Manukau, Auckland
M. Wotton, Bay of Plenty	A. Lewis, Manukau, Auckland
D. Friend, New Brighton	S.J. Hughes, Manakau, Auckland
S.S. Coker, Waikato	K. Ireland, Waikato
S. Mathieson, Manawatu	
L. Sharp, Manukau, Auckland	

LIFE MEMBERS

1. * M.H. MORRISON (Palmerston North)
2. * S. DUSTIN (Wanganui)
3. * L.B. SOUTHWARD (Paraparaumu)
4. B.M. ANDREWS (Christchurch)
5. * G.K. COOK (Auckland)
6. P.R. KNIGHT (Christchurch)
7. * B.J. GRACEY (Christchurch)
8. B.J. WALSH (Waitara)
9. D. DUSTIN (Rotorua)
10. J. Ryan (Christchurch)
11. M. Wotton (Rotorua)
12. T.Hall (Kapiti Beach)

*(Deceased)

INTERNATIONAL AWARDS

Medal of Honour 1972-73

1. M.H. MORRISON (Administrator)
2. P.R. KNIGHT (Pilot Bel Air)

Medal of Honour 1989 - 1990

5. B.J. GRACEY (Administrator)

Medal of Honour 1976-77

3. B.M. ANDREWS (Administrator)
4. G. HORNE (Sport)

Medal of Honour 1993 - 1994

6. B. DERRY (Administrator)
7. B. WALSH (Administrator)

NZ Powerboat Federation Awards

Medal of Honor 2013-2014

Dennis Dustin (Administrator)

NEW ZEALAND POWERBOAT ASSOCIATION (INC)

RECORDS AS AT 31ST JULY, 2014

			M.P.H.	K.P.H.
NEW ZEALAND CLASS RECORDS AS AT 31st JULY 2014				
Grand Prix	G.Weller	"G Force" 2010	168.985	280.264
Unlimited Hydroplane by Rule 67	P.R. Knight	"The Boss" 1986	177.53	286.39
Unlimited Racing Runabout	G. Weller	"Rat Attack" 1998	135.41	217.87
Unlimited O/B Hydro Tunnel	L. Sharp	"Prompt Parts" 2012	144.132	231.908
Formula One	L. Sharp	"Prompt Parts" 2012	130.296	210.496
Formula Two	S. Preece	"Demon Energy" 2010	113.119	182.046
Formula Three	S. Coker	"Howzat"	101.08	162.637
Formula V	D. Edmonds	"Samurai" 1994	83.00	133.54
Modified Hydroplane	S. Mathieson	"Midnight" 2011	138.189	222.393
Grand National	S.S. Coker	"Fair Warning" 2006	138.04	222.10
Pro-Com	G. Weller	"Rat Attack" 1997	120.17	193.39
Series 3000	B. Mercer	"Shockwave"	84.70	136.31
Pro-Stock	M. Wotton	"Bowtie Boogie" 2009	101.15	162.785
Mod-VP	A. Morris	"Desert Storm" 2008	103.086	165.90

NORTHERN ZONE CLASS RECORDS AS AT 31st JULY 2014

Grand Prix	G.Weller	"G Force" 2010	174.148	280.264
Unlimited Hydroplane by Rule 67	S. Coker	"G.P.2." 1989	140.596	226.26
Unlimited Racing Runabout	G. Weller	"Rat Attack" 1998	135.41	217.87
Unlimited O/B Hydro Tunnel	L. Sharp	"Prompt Parts" 2012	144.132	231.908
Formula One	L. Sharp	"Prompt Parts" 2012	130.296	210.496
Formula Two	S. Preece	"Demon Energy" 2010	113.119	182.046
Formula Three	S. Coker	"Howzat"	101.08	162.637
Formula V				
Grand National	S.S. Coker	"Fair Warning" 2006	138.04	222.10
Pro-Com	G. Weller	"Rat Attack" 1997	120.17	193.39
Series 3000	B. Mercer	"Shockwave"	84.70	136.31
Pro-Stock				
Modified Hydroplane	K. Ireland	"Challenger" 2011	136.232	219.24
Mod-VP	A. Bedford	"On Parole" 2009	83.757	134.793

CENTRAL ZONE CLASS RECORDS AS AT 31st JULY 2014

Grand Prix

Unlimited Hydroplane by Rule 67

Unlimited Racing Runabout

Unlimited O/B Hydro Tunnel	R. Seymour	"Mobil Sport 3" 1994	125.39	201.75
Formula One	R. Seymour	"Mobil Sport 3" 1994	125.39	201.75
Formula Two	S. Hughes	"Mobil"	110.479	177.76
Formula Three	J. Hargraves	"Instigator" 2000	82.95	133.47
Formula V	D. Edmonds	"Samurai" 1994	83.00	138.40
Grand National	A. Jacob	"Bang On" 1994	120.80	194.36
Pro Com	M. Wotton	"Bowtie Boogie" 2009	101.15	162.785
Series 3000	G. Cox	"Ambush" 1999	83.235	133.925
Pro-Stock	M. Wotton	"Bowtie Boogie" 2009	101.15	162.785
Modified Hydroplane	S. Mathieson	"Midnight" 2011	138.189	222.393
Mod-VP				

SOUTHERN ZONE CLASS RECORDS AS AT 31st JULY 2014

Grand Prix

Unlimited Hydroplane by Rule 67

Unlimited Racing Runabout

Unlimited O/B Hydro Tunnel	P. Morris	"Wizard Of Oz" 1989	124.58	200.50
Formula One	P. Morris	"Wizard Of Oz" 1989	124.58	200.50
Formula Two	J. Scott	"Venom" 1995	102.93	165.61
Formula Three	A. Brown	"Short Circuit" 1996	83.73	134.72
Formula V	J. Weild	"Black Ice" 1997	81.641	131.36
Grand National	D. Friend	"Terminator" 2005	124.413	200.223
Pro-Com	M. Ryan	"Gladiator" 2005	108.418	174.481
Series 3000	R. Kennett	"Interceptor" 2011	70.34	113.88
Pro-Stock	P. Burtinshaw	"Provocative" 2011	87.04	140.05
Modified Hydroplane	P. Stilwell	"Quantum" 1997	96.42	155.13
Mod-VP	A. Morris	"Dsert Storm" 2008	103.086	165.90
Clubmans	Q. Keen	"Outrageous" 2011	26.881	43.00

GOLD BADGE AWARDS

(Since new rule adoption)

W. Tunnell, Wanganui.....	1976	P. Edmond, Wellington.....	1992
W. Varcoe, Southland.....	1976	G. Taylor, Wellington.....	1992
I. Gallop, Cambridge.....	1976	J. Nicholls, Wellington.....	1992
I. Gray, Gisborne.....	1977	G. Orange, New Brighton.....	1993
M. Sheridan, Gisborne.....	1977	G. Caird, Southland.....	1993
W. Jones, Auckland.....	1977	P. Hartle, Wellington.....	1993
K. Sinclair, Manukau.....	1977	M. Harvey.....	1994
K. Tuck, Waikato.....	1977	G. Cawthra.....	1994
G. Wallace, Waikato.....	1977	A. Mallett.....	1994
K.R. Knight, Manawatu.....	1978	S. Rosewarne.....	1995
F.E. Morris, Waikato.....	1978	T. Hall.....	1996
L. Meharry, Bay of Plenty.....	1979	D. Mason.....	1996
K. Eade, Auckland.....	1979	A. Dennis.....	1997
P.G. Knight, New Brighton.....	1980	G. Weller.....	1997
G. O'Kane, Otago.....	1980	B. Whyte.....	1997
B. Oldham, Otago.....	1980	R. Henn.....	1998
R.S. Knight, Auckland.....	1981	B. Cawthra.....	1999
J. Shuttleworth, Rotoiti.....	1981	J. Knight.....	1999
G.J. Hawkins, New Brighton.....	1981	R. Smith.....	2000
P. Boylan, Manukau.....	1981	R. Henderson.....	2000
J. Jacobson, Whangarei.....	1983	S. Mathieson.....	2000
J. Diamente, Marlborough.....	1983	G. Robinson.....	2000
P. Lucibella, Wanganui.....	1984	A. Lewis.....	2001
G. Garbery, Manukau, Auckland.....	1984	S. Hall.....	2001
M. Ireland, North Otago.....	1984	P. Jones.....	2003
T. Wilson, North Otago.....	1984	S. Coker.....	2004
G. Radcliffe, Marlborough.....	1984	M. Wotton.....	2004
D. Margen, Cambridge.....	1985	D. Friend.....	2005
G. Daines, Wairarapa.....	1985	M. Ryan.....	2005
B. Lewin, Wellington.....	1985	B. Mathieson.....	2006
K. Whittaker, Wairarapa.....	1985	A. Robertson.....	2006
R. Burns, North Otago.....	1985	S. Harvey.....	2007
B. Railton, Southland.....	1986	P. White.....	2007
L. Wilson (Mrs), Wellington.....	1986	A. Morris.....	2008
R. Fiasander, Wellington.....	1986	N. Zander.....	2008
I. Burns, North Otago.....	1986	B. Mercer.....	2008
G. Morrison, Manawatu.....	1988	A. Wells.....	2008
P. Morris, Rotoiti.....	1988	J. Stilwell.....	2008
Mrs S. Radcliffe, Marlborough.....	1989	S. Pope.....	2008
R. Seymour, Wellington.....	1989	M. Wotton.....	2009
S. Hughes, Wellington.....	1989	D. Pollock.....	2009
C. Lampe, Wellington.....	1989	C. Mathieson.....	2009
J. Herzog, Wellington.....	1989	S. Preece.....	2010
M. Southward, Wellington.....	1989	C. Gapper.....	2010
P. Thomas, Manukau, Auckland.....	1989	T. Gapper.....	2010
P.S. Coker, Waikato.....	1989	K. Ireland.....	2011
G. Sharp, Manawatu.....	1990	C. Maunder.....	2011
A. Jacob, Manawatu.....	1991	L. Sharp.....	2012
		R. Antony.....	2012

"100 M.P.H. AWARDS" (161 Km.P.H.)

No.	Year	Recipient	Boat	M.P.H.	K.P.H.
1	1963	L.B. Southward	REDHEAD	101.26	162.93
2	1963	F.E. Gatland	MYSTIC MISS	116.80	187.93
3	1963	W.A. Stevenson,Jnr	MYSTIC MISS	124.62	200.51
4	1962	L.R. Appleton	ELRAY	101.44	163.22
5	1963	E. Nunn	WASP TOO	123.24	198.29
6	1963	J.D. McGregor	MANTA	103.32	166.24
7	1964	G.V. Sullivan	MISS HOROTIU	106.01	170.57
8	1964	E.W. Baynton	SLIPRAY II	107.54	173.03
9	1964	L.S. Fussell	GOLDMIST	113.55	182.70
10	1965	Late M. Dunn	ELRAY	116.80	187.93
11	1966	H.W. Rutledge	TRU-JEN	102.14	164.34
12	1966	K. McGregor	MANTA	111.01	178.62
13	1967	H.A. Ruffell	TRU-JEN	110.74	178.18
14	1967	J. Jarvie	ELRAY II	117.73	189.43
15	1967	K. Lamb	GOLDMIST	104.04	167.40
16	1967	P.R. Knight	BEL AIR III	109.65	176.43
17	1967	F.T. McLeod	TEMPRESS	105.02	168.98
18	1968	R.L. Shutleworth	FLAK TOO	101.21	162.85
19	1968	J.A. Ryan	MISS CATHIE	100.31	161.40
20	1968	E.A. Mahood	RESTLESS ONE	104.40	167.98
21	1968	I.T. Baynton	SLIPRAY III	103.08	165.86
22	1970	W.L. Stokes	VOODOO IV	101.68	163.60
23	1969	Mrs J. Rutledge	TRU-JEN	105.02	168.98
24	1971	L.A. Palmer	MISS FANTAIL	101.68	163.60
25	1971	K.D. Rogerson	MISS QUEENWOOD	101.68	163.60
26	1972	K.N. Bickerstaff	MISTA DOLLA	102.85	165.49
27	1973	R.E. Hogg	WILCO	102.14	164.34
28	1974	G.D. Cameron	MISS PRINT V	104.04	167.40
29	1975	K. Evans	SNOOPY	104.53	168.29
30	1975	T.E. Taiatini	BEL XII	103.56	166.73
31	1975	G. Cooke	GLASSKRAFT UNIQUE	100.31	161.40
32	1974	S. Black	OLD CROW	101.22	162.83
33	1973	W. McCaa	AJAY	106.01	170.71
34	1975	I.H. Gallop	RON BARBADO	102.14	164.34
35	1976	M. Tunnell	KITTYHAWK	106.28	170.97
36	1976	M.R. Sheridan	NICOLETTE	101.22	162.83
37	1976	A. Gray	JOHN WEST	101.68	163.56
38	1976	K. Driver	MISS RANGER MARINE	103.56	166.63
39	1976	W.G. Varcoe	MISS RANGER MARINE	100.76	162.08
40	1977	G. O'Kane	MISS AUTO TUNING	102.14	164.28
41	1977	W. Jones	KING RAT	103.86	167.08
42	1977	K.R. Sinclair	BEL XIII	107.03	172.18
43	1977	K. Tuck	CONSTRUCTOR	104.77	168.54
44	1977	G. Wallace	AUTOCRAT	100.90	162.35

45	1978	R.E. Henn	ROCHELLE	109.65	176.43
46	1978	J. Diamanti	SOUTHERN MIST	100.76	162.08
47	1978	F.E. Morris	TEMPTRESS	103.56	166.63
48	1978	L. Meharry	MISS ALPHA	107.48	172.92
49	1978	K.R. Knight	HYDROCAT	105.02	168.98
50	1979	K. Eade	BOSS STEADE	118.98	191.46
51	1980	J. Shuttleworth	CITATION	117.73	189.42
52	1980	B. Oldham	OLD CROW	100.67	161.94
53	1980	P.G. Knight	THE GODFATHER	130.66	210.23
54	1981	P. Boylan	TEAM CRC	101.588	163.455
55	1981	J. Jacobson	JUST ADD WATER	104.588	163.455
56	1981	R. S. Knight	TEMPEST	104.553	168.225
57	1980	D. Shuttleworth	FLAK TWO	106.523	171.395
58	1981	G.J. Hawkins	LEOPARD COACHLINES	117.119	188.214
59	1983	P. Lucibella	BRYVERN MOTOR INN	102.145	164.351
60	1983	M. Ireland	OSPREY	102.75	165.325
61	1984	G. Carbery	BOSS SPIEDEL	108.069	173.883
62	1984	T. Wilson	MISS AVIEMORE	104.88	168.776
63	1984	D. Margen	MISTY BLUE	102.541	164.988
64	1984	G. Radcliffe	RADCLIFFE MARINE	103.564	166.814
65	1985	G. Daines	SOLID GOLD	105.02	168.977
66	1985	B. Lewin	LOOPY	111.84	179.951
67	1985	K. Whittaker	FOLYN	110.30	177.473
68	1985	R. Burns	COMMANDO IV	106.26	171.02
69	1985	M. Derry	GOING PLACES	103.08	165.856
70	1986	B. Raiton	COOL CHANGE	112.97	181.769
71	1986	Mrs L. Wilson	WILD CARD	110.196	177.305
72	1986	R. Flasander	BULLET NZ	105.26	169.363
73	1986	I. Burns	COMMANDO IV	112.35	180.771
74	1988	P. Morris	POMMIE MS	117.511	189.236
75	1988	G. Morrison	AVALANCHE III	104.897	168.779
76	1989	Mrs S.M. Radcliffe	RADCLIFFE MARINE	111.12	178.830
77	1989	R. Seymour	SHARK ATTACK	101.24	162.930
78	1989	S.J. Hughes	MASTER BLASTER	114.717	184.619
79	1989	C.F. Lampe	FATAL ATTRACTION	104.532	168.228
80	1989	J. Hertzog	THE LIMIT	102.37	164.75
81	1989	M. Southward	LADYBUG	142.89	229.95
82	1989	P.S. Coker	GP2	140.956	226.26
83	1989	P. Thomas	MR TWISTER	102.873	165.55
84	1990	G. Sharp	RARE EAGLE	100.034	160.98
85	1989	D. Rosewarne	MISS AEROFEST	110.98	178.60
86	1990	M. Ryan	MAINLAND AWA	112.41	180.90
87	1990	A. Haywood	JOHN YOUNG FURNITURE	101.31	163.04
88	1991	A.M. Jacob	BANG ON	121.440	195.43
89	1991	A. Tapper	MISS AEROFEST	108.067	173.879
90	1992	G. Taylor	LAWTON TAYLOR CARS	101.810	163.812
91	1992	P. Edmond	VDO INSTRUMENTS	111.730	179.773
92	1992	J. Nicholls	PRIMO	107.754	173.37
93	1993	G. Orange	ROBBIE BURNS CUT PRICE LIQUOR	108.06	173.86

94	1993	G. Caird	MYWAY	107.54	172.06
95	1993	P. Hartle	HOT ICE	101.42	163.191
96	1994	M. Harvey	LIQUORLAND	106.52	171.39
97	1994	G. Cawthra	MOBIL WAINUI	109.38	176.02
98	1994	A. Mallett	COBRA	102.28	164.60
99	1995	S. Rosewarne	PLUM CRAZY	103.08	165.85
100	1996	T. Hall	VIPER	107.70	173.33
101	1996	D. Mason	LIQUID REVENGE	107.03	172.21
102	1997	J. Knight	VOO DOO	104.04	167.40
103	1997	P. Marshall	MARLBOROUGH SPRAYCOTE	106.523	171.39
104	1997	G. Weller	RAT ATTACK	110.741	178.18
105	1997	G. Jamieson	MARLBOROUGH SPRAYCOTE	106.018	170.58
106	1997	B. Whyte	WHYTE UP FRUNT	110.196	177.30
107	1997	B. Cawthra	MOBIL WAINUI	115.308	185.53
108	1997	A. Brown	MARLBOROUGH SPRAYCOTE	102.145	164.35
109	1997	A. Dennis	CALIFORNIA GIRLS	102.00	165.55
110	1998	S. Martin	SPECIAL EDITION	102.19	164.42
111	2000	S. Mathieson	MIDNIGHT	120.15	193.32
112	2000	R. Smith	EAGLE ROCK	105.181	169.237
113	2000	R. Henderson	HANG ON II	111.04	178.66
114	2000	G. Robinson	SUMMERWINE	114.539	184.293
115	2000	R. Robinson	SUMMERWINE	114.33	183.96
116	2000	T. Mathieson	MIDNIGHT	115.32	185.55
117	2000	P. McLeod	MIDNIGHT	117.935	189.758
118	2001	A. Lewis	LITTLE CRACKER	126.02	202.766
119	2001	S. Hall	ARMAGEDDON	100.412	161.56
120	2002	B. Maunder	HILLBILLY	101.529	163.36
121	2003	P. Jones	CITATION	110.75	178.19
122	2004	S. Coker	HOWZAT	101.08	162.637
123	2004	M. Wotton	RENEGADE	127.49	205.13
124	2005	D. Friend	TERMINATOR	124.413	200.223
125	2006	B. Mathieson	MERIDIAN	104.787	168.602
126	2006	A. Robertson	FLATOUT	118.359	190.439
127	2007	S. Harvey	EAGLE ROCK	105.022	168.98
128	2007	P. White	PREDATOR	109.60	176.383
129	2008	A. Morris	DESERT STORM	103.086	165.900
130	2008	N. Zander	HELTER SKELTER	112.692	181.321
131	2008	B. Mercer	AFTER SHOCK	106.813	171.862
132	2008	A. Wells	ENDORPHIN RUSH	113.564	182.725
133	2008	J. Stilwell	PLACEMAKERS	120.918	194.557
134	2008	S. Pope	THE VATICAN	116.509	187.448
135	2009	M. Wotton	BOWTIE BOOGIE	101.15	162.785
136	2009	D. Pollock	UNDERTAKER	106.457	171.362
137	2009	C. Mathieson	MIDNIGHT	114.921	184.947
138	2010	Steve Preece	Demon Energy	113.119	182.046
139	2010	Colin Gapper	Tempo Too	105.916	170.455
140	2010	Tracy Gapper	Tempo Too	104.529	168.224
141	2011	Kevin Ireland	Challenger	129.696	208.725
142	2011	Colin Maunder	Country Boy	110.602	177.997
143	2012	Luke Sharp	Prompt Parts	130.296	210.496

CONSTITUTION OF THE NEW ZEALAND POWERBOAT ASSN

1. NAME

The name of the Society shall be "THE NEW ZEALAND POWERBOAT ASSOCIATION (INCORPORATED)" hereinafter called "the Association".

2. REGISTERED OFFICE

The Registered Office of the Association shall be at the Secretary's address, and notice of any change in the situation of the registered office shall be given to the Registrar of Incorporated Societies and all affiliated Clubs and Zone Secretaries.

3. OBJECTS

The objects of the Association are:

- (a) To control Speedboat Racing in New Zealand on a National basis.
- (b) To formulate and enforce a uniform set of rules for Speedboat Racing in New Zealand.
- (c) To promote harmony and goodwill among affiliated Clubs and generally to foster Powerboat Racing in New Zealand.
- (d) To determine and allocate all New Zealand and Regional Championships and to regulate conduct of the same.
- (e) To allocate dates for all open Regattas to be conducted by Clubs throughout New Zealand and to regulate by the enforcement of the Rules of Racing such Regattas.
- (f) To investigate and register records made at race meetings and record trials of affiliated Clubs, and to issue Certificates to holders of any records.
- (g) To purchase and dispose of, as and when necessary, any real or personal property necessary for the purpose of conducting the operations of the Association, or in the furtherance of the objects of administration thereof.
- (h) To give any guarantee or become surety for the performance of any contract or obligation and to give indemnities and undertake and execute trusts of any kind.
- (i) To receive moneys on deposit, and to invest moneys not immediately required in trustee investments, such investments to be determined by Annual Conference.
- (j) To draw, make, accept, endorse, discount, execute and issue Promissory Notes, Bills of Exchange, Bills of Lading, Warrants, Debentures or other negotiable or transferable instruments, to raise or borrow money or secure repayment of any balance of purchase money in such manner and on such terms as may seem expedient.
- (k) To do all such things as are incidental to the above objects, or any of them, as the Association may think fit.

4. MEMBERSHIP

Members of the Association shall consist of all incorporated bona fide Powerboat Clubs which conduct speedboat or outboard motorboat races which are affiliated with the Association.

Members of such Clubs shall not conduct such competition for the purpose of personal gain.

The following only shall be deemed to qualify for affiliation with the New Zealand Powerboat Association:

- (a) An Incorporated Powerboat Club.
- (b) A Speedboat Section of an Aquatic Organisation (Incorporated).
- (c) The Northern, Central and Southern Zones are sub-Associations of the New Zealand Power Boat Association Incorporated.

5. ORGANISATION

- (a) The Association districts shall be divided into three Zones: A Northern Zone, a Central Zone, and a Southern Zone. The Northern shall consist of all that area North of a line drawn from Waitara on the West Coast to Wairoa on the East Coast. The Central Zone shall consist of that line and South to Wellington. The Southern Zone shall consist of all the South Island. Clubs on or near the boundary shall have the right to apply to a New Zealand Conference to transfer from one Zone to another.
- (b) ZONAL ADMINISTRATION:
Each Zone, that is, the Northern Zone, Central Zone and the Southern Zone, shall supervise and control Speedboat Racing within their Zone and have power to elect their Officers, President and Secretary and shall have Zonal meetings when required but must use and enforce all of the New Zealand Powerboat Association's Rules.
All affiliated clubs must apply to their respective zones for granting of all racing events they require.
- (c) The New Zealand Association hereby grants full authority to Zones to grant Associate Membership to permanently organised Aquatic or Sports Clubs to affiliate with a Zone for allocation of Racing Dates. Such Clubs or Aquatic Bodies to observe New Zealand Powerboat Association Rules but to have no voting power at Conference. Affiliation fees to be approximately half New Zealand Association fees.

6. AFFILIATION AND SUBSCRIPTION

- (a) Any Powerboat Club as referred to in Rule 4 desiring affiliation with the Association shall be supplied with a copy of the Rules and shall apply in writing to the Secretary with the amount of the prescribed affiliation fee.
- (b) Applications must be lodged with the Association, together with a list of the number of members of the Club applying for affiliation.
- (c) The Executive Committee may grant an application temporary affiliation providing it complies with all the rules laid down for membership and subject to confirmation by the Annual Conference.
- (d) When the application of a Club is granted the certificate issued shall operate as the election of the Club to membership of the Association.
- (e) Each affiliated Club shall elect its delegates to the meetings of the Association.
- (f) Each affiliated Club shall be responsible to the Association, and may be sued at law for moneys or other property payable or transferable to the Association, and may be suspended or disqualified for their acts.
- (g) Every member of every Club affiliated to the Association shall be conclusively presumed to be aware of all rules of the Association.

- (h) Every Club or Speedboat section of such Club joining the Association shall pay an affiliation or entrance fee of \$30.

The annual subscription **and insurance** for each Club shall be fixed at any Annual Conference and shall be paid by the 31st October. No licenses or registration will be issued to Drivers of Clubs which have not paid their subscriptions. In the event of the Association not having sufficient funds to carry on, the affiliated clubs shall be liable for extra monetary assistance on an equitable basis, such amount to be decided at an Annual Conference or Special Meeting of delegates, but must NOT exceed one year's subscription.

7. OFFICERS

The Officers of the Association shall consists of a Patron, President, Vice-President, Immediate Past President, Secretary and Treasurer or Secretary/Treasurer and two New Zealand Power Boat Federation Incorporated delegates who, with the exception of the Immediate Past President shall be elected annually at the Conference.

Nominations for the position of President, Vice-President, Secretary and Treasurer (or Secretary/Treasurer) and the two New Zealand Power Boat Federation Incorporated delegates to be in the hands of the National Secretary no later than the 10th day of June prior to Annual Conference. The New Zealand Power Boat Federation Incorporated delegates may hold other Association Officer positions.

Election of the Patron to the Association shall be submitted to the Annual Conference by the Executive Committee for adoption. This candidate shall remain in place until relinquished on request of the Patron or by resolution of the Executive Committee of the Association.

Nominations must be submitted and seconded by members of the Association and agreed to by the nominated person. A list of such nominations to be forwarded to all affiliated members 21 days prior to Annual Conference.

The position of Immediate Past President shall not be elected, but shall be filled for a period of one year only by the person who at the time of the Annual Conference has completed the previous full term of office as President. This person must consent to the appointment. At the end of a term of one year as Immediate Past President, that person shall then vacate this office, whether or not the position will be refilled for the following term.

DUTIES OF OFFICERS:

The duties and powers of the Officers of the Association shall be as follows:

PRESIDENT:

The President shall preside at all meetings of the Committee and Association.

He shall present or have presented at each Annual Meeting of the Association, a report on the condition of the Association and its financial position. He shall cause to call regular and special meetings of the Association in accordance with these By-laws. He shall have general direction on the business of the Association. He is authorised to sign all contracts and agreements approved by Conference in the name of the Association. He shall see that proper records are kept. He shall enforce these By-laws and perform all the duties incidental to the position and office and which are required by law.

VICE-PRESIDENT

During the absence and/or inability of the President to render and perform his duties or exercise his powers the President may instruct the Vice-President to act in his stead and he shall have all the powers and be subject to all the responsibilities hereby

given to or imposed upon the President.

SECRETARY

The Secretary shall be responsible for keeping the minutes of all meetings of the Association in appropriate books; and for serving all notices of this Association; and for custody of its records. He shall under the direction of the President or Committee advise all affiliated Clubs of the business transacted as soon as possible after each meeting. The issuing authority for Record and Championship Certificates shall be the President and Secretary.

TREASURER

The Treasurer may be the same person as the one who occupies the office of Secretary. He shall have the official care and custody of, and be responsible for, all funds and the depositing thereof in the name of the Association in such bank or banks as the Association may designate. The signing, making and endorsement, in the name of the Association, of all cheques, drafts, warrants and orders for the payment of money, may be made by the Treasurer and such other person or persons as the Association may authorise. The Treasurer shall render or cause to be rendered a statement of the condition of the finances of the Association at each regular meeting of the Association and at such other times as shall be required of him; and shall make or cause to be made a full financial report at the Annual Meeting. He shall keep, or cause to be kept, correct books of account of the business and transactions of the Association and such other books of account as the Association may require. He shall do and perform all the duties pertaining to the office of Treasurer.

IMMEDIATE PAST PRESIDENT

The Immediate Past President shall be the person who, at the time of the Annual Conference, has completed the previous full term of office as President of the Association. Where a President resigns his or her office mid-term, that person shall not become Immediate Past President for the following term. The Immediate Past President shall have those responsibilities and duties as delegated to him from time to time by the Executive Committee.

THE NEW ZEALAND POWER BOAT FEDERATION INCORPORATED DELEGATES

The two New Zealand Power Boat Federation delegates shall be the associations elected representatives to the New Zealand Power Boat Federation Incorporated. Their role is to represent the Association and its best interests at the Federation, ensuring that the Federation contributes to the success of the Association and to power boating in general. The delegates re expected to seek direction from the Association via its Executive Committee or at conference where Federation business may significantly affect the Association. Furthermore, delegates are expected to keep the Association and its member club updated on the affairs of the Federation by way of written updates at lease bi-annually.

RESIGNATIONS

Anyone wishing to resign shall submit his resignation in writing to the Secretary. Should the Secretary wish to resign he shall submit his resignation in writing to the President or in the event of a dispute the Committee.

7 (a) Should the President, Vice President and New Zealand Power Boat Federation

Incorporated Delegates, Secretary and/or Treasurer not desire nomination for re-election to such office for the forthcoming year they must give written notification to the New Zealand Executive and Zone Secretaries through the National Secretary, not later than May 1st prior to the Annual Conference unless extenuating circumstances prevail.

- (b) To call a special Conference of delegates of affiliated Clubs to consider any matters of sufficient importance. This Special Conference to consist of one delegate from each affiliated Club, to be held at a time and place to be decided by the Committee, and to have the same powers as an Annual Conference. Fourteen days' notice shall be given to Clubs together with a copy of the agenda. The Committee shall call together such a Special Conference on the written request of one third of the Clubs affiliated to the Association at the end of the preceding financial year.
- (c) To call for nominations from all affiliated Clubs and to conduct a postal ballot to fill a vacancy in the positions of Vice President, Secretary and/or Treasurer when such vacancy has been created by the demise or resignation of the holder of such office. Vacancies of committee men created by the demise of resignation shall be conducted by ballot of the appropriate zone or sub-association.
The position of immediate Past President shall be occupied for one year only.
- (d) That position shall be vacated at the end of one term of office of one year, regardless of whether or not the office shall be refilled for the following term.

8. EXECUTIVE COMMITTEE

- (a) The affairs of the Association shall be controlled by an Executive Committee hereinafter called the New Zealand Executive Committee consisting of the President; Vice President; Immediate Past President; Secretary; Treasurer and six Committee person. Such six Committee person, comprising two from each Zone. At all meetings of this Committee five members shall form a quorum.

9. MEETINGS OF COMMITTEE

The Committee shall only meet as a body when all the Executive members so request or when extra urgent business as determined by the President or Vice-President warrants. Other business shall be determined by postal ballot.

10. POWERS OF THE COMMITTEE:

- (a) The Committee shall have all the powers necessary to carry out the objects of the Association, and not expressly by these rules reserved for exercise by the Association in Conference only, such powers to include the right:—
- (b) To order and ensure that all speedboat races and open competitions are held according to the rules of the Association.

11. ANNUAL CONFERENCE

- (a) The Annual Conference shall be held at such place as shall be arranged for at the previous Conference and on such date or dates as shall be arranged by the Committee, but the Annual Conference shall be held not later than the end of September.
- (b) Every Club, but not zone, shall be entitled to send two delegates to the Conference and one to any Special General meeting.
- (c) A quorum at a General Meeting of the Association shall consist of three-fifths of the number of the affiliated financial Clubs.
- (d) Forty-two days' notice in writing of the Annual Conference must be given to each affiliated Club.
- (e) The Association may pay travelling expenses, based on first class rail fare, and hotel expenses, for members of the Executive Committee attending meetings of the Association.

- (f) Remits or notices of motion, new rules, alteration rescission or addition to rules which must be supported by the majority of clubs in the zone of the New Zealand Executive shall be forwarded by Zones or the New Zealand Executive by registered post each year and shall be in the hands of the Secretary by June 10th in each year or shall bear a date stamp showing the date up to June 10th of each year preceding the Annual Conference.
- (g) The Secretary shall supply affiliated Clubs with a copy of the order paper of the business, also the financial report and annual report to be brought before Annual Conference, at least fourteen days prior to the date of the Annual Conference.
- (h) The Executive Committee may recommend the appointment of selected persons as Life Members of the Association. Nominations for Life Membership must be submitted by Members of the Association, to the Executive not later than June 10th in any year.
The appointment of selected person/s for Life Membership of the Association to be confirmed at the Annual Conference by a majority resolution of those entitled to vote.
Deceased Life Members shall have their names retained in the Year Book, with an Asterisk (*). An explanation shall be added that (*Deceased). This is to be retrospective.

12. VOTING POWERS

- (a) At all meetings either General or of the Committee, voting may be by a show of hands unless a secret ballot is demanded by the majority, and the voting figures of the secret ballot to be made known to the meeting.
- (b) The Chairman shall have a deliberate as well as a casting vote in the event of equal voting.
- (c) Only financial clubs of the Association present at any Annual or Special Conference may have voting powers through their appointed delegates. Any club not represented will have no voting powers.
- (d) No member Club shall have any voting power through its delegates whatsoever if unfinancial although remaining a member Club until made financial.
- (e) All Officers and Executive Committeemen of the Association with the exception of the Patron, Secretary, Treasurer, 2 New Zealand Power Boat Federation Incorporated Delegates, Hon. Auditor, Hon. Solicitor unless otherwise qualified shall be entitled to vote on any motion before any meeting or the Conference.

13. TERMINATION OF MEMBERSHIP

The membership of any member Club of the Association may be terminated:—

- (a) By the resignation in writing, and such resignation shall be effective as from receipt thereof if such member Club is financial or as from payment of all overdue subscriptions if unfinancial.
- (b) By the Club failing to abide by the regulations set out for the conduct of Clubs, and as a result thereof by resolution of the Association being refused membership or being struck off the roll of the membership and/or
- (c) That any Club at June 1st each year which shall be in arrears with subscriptions and/or any other moneys due to the association shall be deemed to be a defaulter, and as such to be removed from the roll of the Association membership although still liable for all dues, but the Committee may at its discretion cancel all arrears, and re-admit such Club to the New Zealand Association membership. Or at the discretion of Association at its Annual Meeting.

14. COMMON SEAL

The Common Seal of the Association shall be kept in the custody of the Secretary of the Association and shall be used only by the authority of a resolution of the Committee. Such seal shall be affixed to any instrument by the President in the presence of the Secretary, and the Secretary shall sign every instrument to which the seal of the Association is so affixed.

15. BANKING ACCOUNT

The bankers of the Association shall be decided by the President and Secretary. The banking account shall be operated on by the President and Secretary of the Association jointly or by such other persons as may be decided on from time to time by the Committee.

16. CONTROL OF FUNDS

The funds of the Association shall be in the absolute control of the Committee which shall use the same for the objects for which the Association has been formed.

17. BORROWING POWERS

The committee shall have power to raise any such sum or sums of money for the purposes of the Association and to pledge, mortgage or give as security for such moneys all or any of the real or personal property of the Association.

18. FINANCIAL YEAR

The Financial Year shall extend from June 1st to May 31st.

19. STANDING ORDERS

The minimum order of business which shall be set out on an Agenda Paper, by the Secretary for each meeting called, whether Special or General Meeting.

1. Apologies.
2. Confirmation of Minutes.
3. Business arising therefrom.
4. Correspondence.
5. President's Report.
6. Financial Statement.
7. Election of Officers.
8. Report of Sub-committees.
9. Other Reports.
10. Remits.
11. Allocation of Championships.
12. Motions of which notice has been given.
13. General Business.
14. Notices of Motion.

20. WITHDRAWAL OF MOTION

A Motion or an amendment may be withdrawn with the consent of the meeting signified without debate, and further discussion thereon closed.

21. INTERPRETATIONS

Wherever not inconsistent with the context, any expressions referring to the singular shall include the plural, and referring to male, shall include the female, and referring to Club shall mean body, association or the like. The Rules and Regulations, both in the Rules of Constitution and in the Rules of Racing, and any matter not provided for in these Rules, shall be construed and interpreted by the Executive Committee of the New Zealand Powerboat Association, whose interpretations must be accepted as correct and final until revoked at an Annual Conference. In construing these Rules and Regulations, both Constitutional and Racing, the Executive Committee of the

New Zealand Powerboat Association shall not be bound entirely by the strict legal construction, but shall place a broad interpretation on any matter upon which it is called upon to interpret.

22. LIABILITY AND DISCIPLINING

- (a) The New Zealand Powerboat Association Incorporated and all Clubs affiliated thereto shall accept no responsibility in respect of accident or damage caused by competitors, their representatives, or their boats at any organised activities controlled by such Clubs at any Regatta Day or Club Day, and a competitor, and/or his assigns waive all right of action against the New Zealand Powerboat Association and its affiliated Clubs or their members.
- (b) Clubs shall have the power to discipline any member of any Club guilty of dangerous driving or action considered injurious to the welfare of the sport. Clubs, or their Protest Committees shall not have the power to impose prolonged suspension or exclusion, but will have the power to disqualify or suspend a driver for the duration of their meetings.
- (c) All Member Clubs shall immediately, and in writing, advise the Association of the suspension or other disciplining of any such member and of the true and complete nature and all the known details or reasons of the offence which caused same.
- (d) Any Member Club and any member of any Member Club subject to discipline or suspension under 22(b) above shall have a right to appeal in first instance to their Zone on any matter and such appeal shall be dealt with by the Zone Executive. The member club or member has a final right of appeal to the Association following Zone consideration of the matter and such appeal shall be dealt with only by the Select Committee of the Association. This select Committee to consist of the full Executive of the Association.
- (e) No person who has been suspended by the select Committee of the Association shall be permitted to take part in any competition of any Member Club or the Association during the period of such suspension.
- (f) The Association will advise in writing all Member Clubs of the disqualification or of the disciplining of any Club or of any person.

23. ACTIONS

The Association may take or defend any actions at law as it sees fit and may undertake with or without the consent of any Member Club affected the legal actions of or affecting such Member Club provided that the Committee considers it to be in the interests of the Association and of the purpose for which the Association is formed, so to do, and provided also that the Association may impose such conditions as it deems fit as to costs and expenses as a condition precedent to undertaking any legal action for or (likely to benefit) any Member Club.

24. FINANCIAL CLUBS

Any Member Club which is not fully financial with the Association at the time of the Annual Conference may send delegates to Conference or to any Special or General Meeting, but such delegates may only have power to discuss remits or changes of rules, but shall have no power to vote on any question whatsoever, including the election of Officers.

25. NEW CLUB AREAS

No new club shall be admitted to the Association or granted temporary affiliation if its proposed racing area is less than 15 miles distant from the usual existing racing area of an existing affiliated Club, unless the consent is given of such Club or the affiliation of such new Club is approved by an Annual Conference.

26. ADVERTISING

No affiliated Club shall use the words "Speedboat Regatta" in advertising any day other than a day authorised by the Association for a Regatta listed on the New Zealand Racing Calendar.

27. WINDING-UP

The Association may at any time be wound up voluntarily if the Association at a General Meeting of its members passes a resolution requiring the Association to be wound up, and the resolution is confirmed at a subsequent General Meeting called together for the purpose and held not earlier than thirty days after the date on which the resolution to be confirmed was passed. On the winding-up of the Association or its dissolution by the Registrar of Incorporated Societies, the real property and assets of the Association, after payment of its liabilities and the cost of winding-up, shall be either transferred to such other similar organisation and/or to a charitable organisation of the members choice.

28. ALTERATION OF RULES

No additions to or alteration of the non-profit aims, Clause 27 (Winding up) shall be approved without prior approval of Inland Revenue, and the provisions and effect of this clause shall not be removed from this document and shall be included and implied into any document replacing this document.

METRIC CONVERSION CHART

Multiply Miles per Hour

by 1.609 to find Kilometres per Hour

M.P.H. x 1.609 — K.P.H. One Mile — 1.61 K.M.

M.P.H.	K.P.H.	M.P.H.	K.P.H.	M.P.H.	K.P.H.
40	64.36	73	117.46	107	172.16
41	65.97	74	119.07	108	173.77
42	67.58	75	120.68	109	175.38
43	69.19	76	122.28	110	176.99
44	70.80	77	123.89	111	178.60
45	72.41	78	125.50	112	180.21
46	74.01	79	127.11	113	181.82
47	75.62	80	128.72	114	183.43
48	77.23	81	130.33	115	185.04
49	78.84	82	131.94	116	186.64
50	80.45	83	133.55	117	188.25
51	82.06	84	135.16	118	189.86
52	83.67	85	136.77	119	191.47
53	85.28	86	138.37	120	193.08
54	86.89	87	139.98	121	194.69
55	88.50	88	141.59	122	196.30
56	90.10	89	143.20	123	197.91
-	-	90	144.81	124	199.52
57	91.71	91	146.42	125	201.13
58	93.32	92	148.03	126	202.73
59	94.93	93	149.64	127	204.34
60	96.54	94	151.24	128	205.95
61	98.15	95	152.85	129	207.56
62	99.76	96	154.46	130	209.17
63	101.37	97	156.07	131	210.78
64	102.98	98	157.68	132	212.39
65	104.59	99	159.29	133	214.00
66	106.19	100	160.90	134	215.61
67	107.80	101	162.51	135	217.22
68	109.41	102	164.11	136	218.82
69	111.02	103	165.73	137	220.43
70	112.63	104	167.34	138	222.04
71	114.24	105	168.95	139	223.65
72	115.85	106	170.55	140	225.20

PROPELLOR PITCH CHART

Pitch in Inches

R.P.M.	SPEED P" x R.P.M. 12 x 88																					
	10	11	12	13	14	15	16	17	18	19	20	10	11	12	13	14	15	16	17	18	19	20
3000	28	31	34	37	40	43	45	48	51	54	57	28	31	34	37	40	43	45	48	51	54	57
3250	31	34	37	40	43	46	49	52	55	58	62	31	34	37	40	43	46	49	52	55	58	62
3500	33	36	40	43	46	50	53	56	60	63	66	33	36	40	43	46	50	53	56	60	63	66
3750	36	39	43	46	50	53	57	61	64	67	71	36	39	43	46	50	53	57	61	64	67	71
4000	38	42	45	49	53	57	61	64	68	72	76	38	42	45	49	53	57	61	64	68	72	76
4250	40	44	48	52	56	60	64	68	72	76	80	40	44	48	52	56	60	64	68	72	76	80
4500	43	47	51	55	60	64	68	72	77	81	85	43	47	51	55	60	64	68	72	77	81	85
4750	45	49	54	58	63	67	72	76	81	85	90	45	49	54	58	63	67	72	76	81	85	90
5000	47	52	57	62	66	71	76	80	85	90	95	47	52	57	62	66	71	76	80	85	90	95
5250	50	55	60	65	70	75	80	85	89	94	99	50	55	60	65	70	75	80	85	89	94	99
5500	52	57	63	68	73	78	83	89	94	99	104	52	57	63	68	73	78	83	89	94	99	104
5750	54	60	65	71	76	82	87	93	98	103	109	54	60	65	71	76	82	87	93	98	103	109
6000	57	63	68	74	80	85	91	97	102	108	114	57	63	68	74	80	85	91	97	102	108	114
6250	59	65	71	77	83	89	95	101	107	112	118	59	65	71	77	83	89	95	101	107	112	118
6500	62	68	74	80	86	92	98	105	111	117	123	62	68	74	80	86	92	98	105	111	117	123
6750	64	70	77	83	89	96	102	109	115	121	128	64	70	77	83	89	96	102	109	115	121	128
7000	66	73	80	86	93	99	106	113	119	126	133	66	73	80	86	93	99	106	113	119	126	133
7250	69	76	82	89	96	103	110	117	124	130	137	69	76	82	89	96	103	110	117	124	130	137
7500	71	78	85	92	99	107	114	121	128	135	142	71	78	85	92	99	107	114	121	128	135	142
7750	73	81	88	95	103	110	117	125	132	139	147	73	81	88	95	103	110	117	125	132	139	147
8000	76	83	91	98	106	114	121	129	136	144	152	76	83	91	98	106	114	121	129	136	144	152
8250	78	86	94	102	109	117	125	133	141	148	156	78	86	94	102	109	117	125	133	141	148	156
8500	80	89	97	105	113	121	129	137	145	153	161	80	89	97	105	113	121	129	137	145	153	161
8750	83	91	99	108	116	124	133	141	149	157	166	83	91	99	108	116	124	133	141	149	157	166
9000	85	94	102	111	119	128	136	145	153	162	170	85	94	102	111	119	128	136	145	153	162	170
9250	88	96	105	114	123	131	140	149	158	166	175	88	96	105	114	123	131	140	149	158	166	175
9500	90	99	108	117	126	135	144	153	162	171	180	90	99	108	117	126	135	144	153	162	171	180
9750	92	102	108	117	126	138	148	157	168	175	185	92	102	108	117	126	138	148	157	168	175	185
10,000	95	104	114	123	133	142	152	161	170	180	189	95	104	114	123	133	142	152	161	170	180	189

Above are theoretical speeds to the nearest mile per hour.
Slip must be deducted.

RACING RULES

OF THE NEW ZEALAND POWERBOAT ASSOCIATION INCORPORATED

INDEX	Page
Conduct at Regatta and Club Days	28
Handicap Racing	32
Indemnity	32
Safety	33
Lifejackets	37
Helmets	39
Drivers' Licences	40
Starting of Races	41
Flags	42
Rescue Boats	43
Nomination Fees and Appearance Monies	44
Boat Registration and Classification	45
Inboard Hydroplane Championships	53
Outboard Championship	53
N.Z. Open Masport Cup	58
Championship and Record Certificates	61
Protest	61
Kilometre Trials	61
100 M.P.H. Award and Gold Badge	64
Appendix Rules A Heats	67
Appendix Rules B Lights Systems	67
Appendix Rules C Endorsement of Licence	67
Appendix Rules Anti Doping	68
Appendix N2PBF Code of Practise 1 & 2	68
Mouth to Mouth Resuscitation	69
Glendale and Canadian Trophies Conditions	71

RACING RULES INTERPRETATIONS

These conditions, rules and regulations shall be construed and interpreted by the New Zealand Powerboat Association whose these conditions, rules and regulations, the said New Zealand Powerboat Association shall not be bound by the strict legal construction but shall give effect to the intention to Encourage Actual Racing and so place a broad interpretation on these conditions, rules and regulations.

ZONE STEWARDS

1. (a) A Zone Steward shall be considered the Official Representative of the Association at any authorised Regatta or Club Day to which he is appointed for duty. He/she will automatically become a member of the Protest Committee. Stewards to be issued with a current Year Book free of charge by the appointing Club.
- (b) The Steward's duty shall be to ensure that at any Regatta at which he/she is appointed, the rules of the N.Z. Power Boat Association shall be rigidly carried out. The Steward shall ensure that all officials do not consume liquor during the allocated time of all racing, or who in his opinion is under the influence of liquor/and drugs. If so, he will report to the full Race Committee/Control, for that official to be relieved of duty for the day. Officials include every person who is helping to run the day. Should the Steward consider the sponsoring club is infringing a Rule, his decision will override that of the officials. The Steward will immediately in writing advise the Secretary of the Association, of all relevant details of the infringement. The disciplining of any member shall be the responsibility of the Officials of the sponsoring Club.
- (c) The Steward will check that suitable stretchers, First Aid equipment and qualified personnel are in attendance as to Rule 33.
- (d) The Steward will be present and be identified at the Driver's Briefing.
- (e) It is the Steward's duty to record the time of the day that the announcement of boat placing in every allocated National Championship or event are made.
- (f) The Zone Steward shall complete an NZPBA Zone Stewards report form in full and a Maritime Safety Authority Report form (MSA) in full (when applicable), for every race day of every Regatta, Club Day and Kilo Trial under his/her jurisdiction.

The sponsoring Club shall ensure they have available a NZPBA Zone Stewards report book.

The sponsoring Club race secretary must forward the following to the NZPBA Secretary within 14 days of the meeting concerned:

- (i) Top copy of the Zone Stewards report form;
- (ii) When applicable second copy of the MSA report form;
- (iii) The correct drivers entry fee levies;
- (iv) All championship winners, 2nd and 3rd placegetters and kilo records along with their times;
- (v) Blank entry form(s) for event.

The sponsoring Club race secretary must forward the second copy of the Zone Stewards report to the Zone secretary within 14 days of the meeting concerned.

The sponsoring club must forward the top copy of the MSA report form (when applicable) to the nearest MSA office within 48 hours of the meeting concerned.

Third copies are to be held by the sponsoring club.

Failure to comply with any of these requirements will result in a \$100 fine being imposed on the sponsoring club.

- (g) A Zone Steward appointed from an outside Club must be in attendance at a Regatta or Club Day. In the case of an emergency the Officials of the day in the absence of same, may appoint such an Official.
 - (h) Sponsoring Club shall make available all the necessary requirements to assist the Steward in his duties.
 - (i) If an event is cancelled which the NZPBA have been given prior notice of, the Secretary of the NZPBA and the Secretary of the appropriate Zone must be informed of such cancellation in writing, within 14 days after the advertised date of this Meeting. Failure to comply will result in a \$100 fine being imposed on the sponsoring Club.
2. Any boat owner or driver who is a member of a Powerboat Club in his/her country and is affiliated through their own association to the U.I.M. shall be eligible to compete in all racing and record attempts in New Zealand.
 - 3.(a) Races may be run in one heat in which case the ten fastest boats shall be selected from time trials.
 - (b) Alternatively the committee reserves the right to run any race in two heats provided there are not less than six boats qualified. The overall winner to be decided by the application of the International Points System over the heats.
 - (c) The total distance of the heats to be not less than minimum prescribed distance for the race.
Refer Appendix Page 59
 4. The Club Committee reserve the right to postpone the starting time of any race.
 5. No boat other than official and competing boats shall be allowed on or within the vicinity of the course while any race is in progress. All races shall be deemed to be in progress until the last competitor has left the course, except that in the event of a break-down a competitor may be held in the inner area of the course by rescue boat until such time that it can be safely towed to shore.
 6. At all Regattas and Club Days judges and stewards shall rigidly enforce rules covering driving, and in particular, it should not be a practice to await a protest before holding an inquiry into a breach of rules or dangerous driving, and some penalty should be imposed where considered necessary. Spin turn or end for ending is considered dangerous driving and brings immediate disqualification. Breaches of Rules 14, 18, 19, 20 and 22 by drivers shall be considered dangerous driving and may carry a minimum penalty of suspension to driver or drivers concerned of disqualification immediately after the race.
 7. **Discipline:** Officials have disciplinary powers under the following clauses:
 - (a) Clubs shall have power to discipline any member of any Club guilty of dangerous driving or action considered injurious to the welfare of the sport, within 24 hours of the incident and that the normal appeal process to remain.
 - (b) All Member Clubs shall immediately, and in writing, advise the Association of the suspension or other disciplining of any member and of the true and complete nature and all known details or reasons of the offence which caused same.
 - (c) Any member Club and any member of any Member Club shall have a right of appeal to the Association on any matter. The accused or their representative shall have the right to speak on their own behalf and such appeal shall be dealt with only by the Association.
 - (d) No person who has been suspended by any Member Club shall be permitted by any other Member Club or by the Association to take part in any of the activities of any such Member Club or the Association during the period of the suspension.
 - (e) The Association will advise, in writing, all Member Clubs of the disqualification or of the disciplining of any Club or any person.

8. (a) The minimum number of races for each class at an Official Regatta must not be less than three with two being handicap events. For a two-day regatta the minimum number of races for each class must be not less than five with four being handicap events. This rule shall not apply when all National Championships are held at one venue.
- (b) All Clubs wishing to stage a Feature Regatta must advise at National Conference when dates are allocated, and the event to be shown in the National Calendar as a "Feature Regatta".
- 9.(a) The finish line to be between a marker buoy and the Judge's flag, which is to be in or at the Judge's stand at all times.
- (b) A distinctly marked buoy (black and white chequer) must be used as a start and finish buoy and must be a minimum distance of forty-five (45) metres from a turning buoy.
- (c) At all sanctioned regattas, two buoy courses shall be abolished and a minimum number of two buoys to be positioned at each end of the course.
"Single Buoy courses can be laid where fields of only Formula One, Formula Two or Formula Three Tunnel boats are racing, but only if a suitable and safe course can be laid".
- (d) Where a rectangular course is laid there shall be a minimum lateral distance of 2m between the turning buoys.
- (e) When a long course is laid and as a result the sighting of buoys becomes difficult for the drivers, then adequate background sighting to buoys or intermediate buoys must be provided to line up those buoys.
10. No unprotected metal buoys can be used as course or turning buoys.
11. No tuning up of boats or motors will be allowed on the course proper unless it has been expressly permitted.
12. Tuning or starting of boat motors out of the water will only be allowed if the propeller has been removed, clutch in shaft line disengaged or a guard shield behind propeller except in the case of a warm-up on the ramp or shoreline immediately before a race, then the motor may be started with propeller revolving providing it is in the water.
The minimum penalty for failure of driver or crew to comply with this Rule may be the suspension of that boat and driver for the remainder of the day.
Finally the Committee considers Regatta Officials must rigidly enforce the Rules of the Association and must be seen to be doing so. It should not be the practice to await a protest.
The Committee are most emphatic that any competitor having a genuine grievance be encouraged to protest and that such protests should have no stigma attached.
13. Clubs may classify boats into divisions as may be deemed necessary according to their lap time on the day. The fastest boats to be Class 1.
14. Each boat, after receiving the Chequered Flag proceed around the next buoy on course and reduce speed before dispersal. In all circumstances it is the responsibility of the driver who has completed racing to keep out of the way of boats that are still actively racing. No boat is to cross the course until the Yellow Flag is flown, unless unable to proceed unaided.
15. The use of stop watches by drivers and/or crews whilst handicap racing is prohibited.
16. The instructions from the officials in launch or launches or Club headquarters must be implicitly obeyed by all craft on the water. Any competitor failing to do so will be liable to a fine not exceeding Twenty Dollars (\$20) or disqualification for the remainder of the meeting.
17. Stopped Races: A race shall be considered stopped when it is interrupted by the Racing Controllers after the start. The stoppage of a race will be indicated by the display of the Day glow red flag from race control and/or course boats. Stopping the race is decided by the Race Controllers for reasons as follows:

- (a) In the event of a capsize or accident which could endanger safety of driver or boat.
 - (b) In the event of a breach of rules being observed such that if the offender were permitted to continue in a race a repetition of this breach could jeopardise the safety of other competitors.
 - (c) In the event of a buoy sinking or drifting out of position.
 - (d) Force majeure. In this case the Race Committee may at their discretion (1) Order the race to be re-run; or if this is not possible (2) For championship or scratch races only classify the placings according to their positions at the conclusion of the preceding lap.
 - (e) Where qualifying has been completed but competition not contested, those qualifying competitors to get precedence in a rerun at any later day. Any new entrants may be added to complete field numbers with qualifying if required.
A boat or part of a boat which has caused a race to be stopped is not permitted to compete in the re-run. Only those boats which entered and were accepted in the stopped race and were still racing when the race was stopped will be permitted to compete in the re-run. In the event of the stopping of a handicap race, the re-run for the stopped race must take place before any further handicap races for that particular class, handicaps to remain the same.
18. Contestants who have failed to turn a buoy must return immediately and circle to the left inside the course and pass the missed buoy on the proper side keeping clear of the balance of the field in so doing.
 19. All boats must, at all times, turn anti-clockwise, that is, left hand turns. Any right hand turn can bring disqualification.
 - 19a. Right hand turns for F1 class will be allowed when a suitable course allows. Use a yellow or striped or different coloured buoy to differentiate between the standard orange turn markers we currently use.
 20. Overtaking boats shall pass on the outside of the overtaken boat, unless adequate room exists on the inside, but at all times overtakers are liable for disqualification in the event of a foul except where the leading boat is the offender.
 21. Any boat contacting a buoy is disqualified. In the event of a buoy being contacted or sunk, the offending boat will be disqualified from the re-run. If the race being only a heat, the boat will be disqualified from that heat only. The evidence of one competing driver alone will not be sufficient to uphold a protest or disqualification.
 22. In the interests of safety all drivers must survey the area in their immediate vicinity before changing direction either on the course proper or at a turning buoy. Failure to take this precaution and for the deliberate manoeuvring of his boat in any way to interfere with other boats will be regarded as a foul and will make the offender liable to immediate disqualification.
 - 23.(a) The consumption of liquor by officials, drivers, crews or rescue boat personnel will be strictly prohibited during the allocated time of racing. Any driver observed consuming liquor during the allocated time of racing or who in the opinion of the officials, is under the influence of liquor, will be suspended for the day and have his or her licence endorsed accordingly.
 - (b) Officials, drivers, crews, or rescue boat personnel are also subject to the control, procedures and penalties in the appendix D on anti doping of this rulebook.
 24. A briefing of all drivers prior any competitor entering the water is compulsory. Briefing of late arrivals to be the responsibility of Regatta Officials. Clubs are authorised to disqualify or penalise any driver not presenting himself for briefing when requested to do so.
 25. At a regatta if an accident occurs, the holding Club Officials of the day will sit and review said accident and a written report to be handed to the Zone Steward of the day to be filed with his or her report.
 26. If in the opinion of three drivers in their particular class that the number of starters should be reduced, then it is incumbent on the club concerned to call a meeting of

in which all exhausts in each bank be led into a common pipe extending a minimum of 60cm from the rear exhaust port or otherwise adequately silenced, but this need not apply in unrestricted areas or where special exemption has been granted.

- (a) Where clubs are racing in restricted areas, competing boats must be restricted to a noise decibel level of not more than 95 at a distance of 100m. Such clubs to have such restriction shown on National and Zone Calendars.
28. Any boat removed from the water for repairs affecting its safety shall be re-examined by the boat examiner before re-entering the water.

HANDICAP RACING

29. Except where a race for each class is used to determine lap times all boats must be timed over the whole course for one lap prior to racing to establish a time trial, times must be posted on a blackboard outside control office. All boats must be timed in every lap in every race, total time only will not be accepted, copies of time sheets for all handicap races must be made available to the Liaison Steward if requested by the Steward or Driver. Time sheets to be retained by the Club for 30 days after race. An allowance of one second per lap will be made in all handicap races and may be used during the race, but the driver must not exceed his/her time trial by more than 2 seconds in any one lap in any race.

In the event of a boat being disqualified on total time or exceeding 2 seconds on any one lap the driver must be furnished with details if he/she desires to.

If a boat is disqualified, it shall be rehandicapped on the basis of lap times recorded during the race. The faster lap time shall then replace the original lap time.

Late arrivals must nominate a time trial time which can then only be altered under the conditions of this rule.

- (a) Where racing is conducted over a course which includes an incomplete lap additional provision shall be made to time each boat over such lap within time trials and during racing.
 - (b) A maximum of fifteen (15) boats shall compete in any handicap race. If necessary the field will be divided preferably by class, or if this is impracticable then by handicap time.
30. All handicaps shall be given in minutes and seconds.
31. It will be incumbent on all drivers to obtain their handicaps from the call steward prior to the start of all handicap races.
- (a) Except in the event of a protest the official placings of each class shall be made known prior to the start of the next event for that class.

INDEMNITY

32. All boat owners and/or passengers shall, including rescue boat crews, drivers and co-drivers and official starter for pole boat starts who must be nominated prior to racing, sign the Indemnity Form at every regatta or Club day, or in any organised aquatic event at which speedboats are competing. Such form shall be worded:

In consideration of the acceptance of my entry I DO HEREBY AGREE for myself, my executors and assigns not to make any claim against the New Zealand Powerboat Association Inc. and/or any club affiliated thereto and/or any member of the said Club or Association in respect of any accident or damage occurring at any time when the regatta or competition is under the control of the New Zealand Powerboat Association Inc., and or any Club whether caused by other competitors, their representatives, their boats or otherwise howsoever AND I DO HEREBY FURTHER AGREE to indemnify the New Zealand Powerboat Association Inc. and/or clubs affiliated thereto and or all members of the said clubs against any loss, claims, actions, costs or demands arising out of my participation in the regatta.

SAFETY

- 33. At sanctioned meetings, all Clubs shall be responsible for having First Aid equipment and a St John Ambulance Senior Division Member or qualified person present plus a stretcher suitable for sliding under an injured driver in the water. This stretcher must be used to transport the driver in the water. Additionally, an Ambulance or suitable vehicle must be in attendance. Stretcher be carried on board rescue boat at all times. An extra stretcher be available at all times in the event of one being used to take a casualty to hospital.
- 34.(a) No boat shall be permitted to start any race at a Club day, Special Event or any Organised Aquatic Event at which boats are competing until it has been issued with an NZPBA annual race warrant of fitness (RWOFF).
 - (i) The RWOFF sticker to be issued by NZPBA. It shall be the duty of these examiners to ensure that the boats are in a race worthy condition (as per the boat examiners report). Any defects that are noted must be corrected before examination and subsequent issue of the RWOFF certificate.
 - (ii) These examiners to be appointed by their respective aone. The NZPBA will sanction these appointees and a list of appointees will be forwarded by the Zone Secretary to the NZPBA Secretary to be published in the Year Book as a register
 - (iii) It shall be the sole responsibility of the owner of the boat to keep it up to the required standard throughout the RWOFF period. Failure to do so will result in immediate suspension from all events until the boat is re-examined and declared raceworthy. The requirement to have this re-examination performed includes structural hull repairs and alterations made during the season/RWOFF period. Serious damage to a boat must be noted in owner's rulebook, inside front cover, by the officials of the day and the RWOFF sticker is to be removed by the said officials. The new RWOFF sticker will be issued after a reinspection prior to further racing by that boat. The RWOFF sticker is to be attached to the craft in such a position so as to be sighted with minimum difficulty.
 - (iv) The cost of this proposed system to be part of the annual registration fees.
 - (v) No boat shall be permitted to start any race until it has received the inspector of the day's certificate which must be the advertised date of the regatta, club day special event, or any aquatic event at which boats are competing certifying as follows.
 - (vi) The inspector of the day must conduct spot checks on a minimum of one boat per class as to the matters set out in the scrutineering form and record the inspection in the boat/owners rule book. No boat shall be permitted to start in any race if it has failed inspection by an Inspector of the day, provided that the boat may be re-examined prior to racing and the failed examination notice removed if the failed areas pass re-examination.
- 34.(vii) No Race warrant of fitness to be done on race day

SCRUTINEERING FORM

Date 20

NATURE OF MEETING.....

CONDUCTED BY CLUB

Name of Boat.....

Registered No..... Drivers No.....

Engine measurement No..... CC Rating.....

Owner's Name and Address

Driver's Name if different from owner

Class of Boat/Powered by.....

Engine measurement certificate sighted

E.M. Seal No.....

Drivers Licence sighted

* Approved Safety Cell and 6 Point Harness.

SCRUTINEERING FORM

First Box to be used with tick. Second Box for re-examination if required.

FUEL LINES, PETROL TANKS and all connections leak-proof and safe outlets from tank		<input type="checkbox"/>	<input type="checkbox"/>
STEERING: Adequately complies with requirements and in safe working order.....		<input type="checkbox"/>	<input type="checkbox"/>
ALL SHACKLES AND PULLEYS to be lockwired or lock-nutted. No plastic coated or synthetic steering cable to be allowed.....		<input type="checkbox"/>	<input type="checkbox"/>
PROPELLER AND DRIVE SHAFTS, COUPLINGS, UNIVERSAL JOINTS: All adequately covered. DRIVE SHAFTS to be covered by at least one arrestor capable of containing the drive shaft in the event of breakage.....		<input type="checkbox"/>	<input type="checkbox"/>
FINS: Securely bolted.....		<input type="checkbox"/>	<input type="checkbox"/>
BUOYANCY REQUIREMENTS: Adequate as per rules.....		<input type="checkbox"/>	<input type="checkbox"/>
BATTERY: Securely fastened on platform clear of bottom.....		<input type="checkbox"/>	<input type="checkbox"/>
FIRE EXTINGUISHER: As per specification in Rule 43. As per Rule Book page 39.....		<input type="checkbox"/>	<input type="checkbox"/>
LIFEJACKETS: As per N.Z.P.B.A. Rule 35. (Boats with protective cockpit/restraint systems see special rules)		<input type="checkbox"/>	<input type="checkbox"/>
HELMET: Refer to Rule 36A		<input type="checkbox"/>	<input type="checkbox"/>
OVERALLS AND SOCKS FOR DRIVERS: To be of cotton manufacture or fireproof material only. NYLON OR PLASTIC BANNED. (Wet suits may be worn under racing overalls.)		<input type="checkbox"/>	<input type="checkbox"/>
YELLOW PADDLE IN BOAT 500 sq.cm. minimum blade area, overall length 75cm minimum. (Boats with protective cockpit/restraint systems, see special rules).....		<input type="checkbox"/>	<input type="checkbox"/>
IGNITION SWITCH. All boats to be fitted with a dead man switch activated by a cord attached to the driver .		<input type="checkbox"/>	<input type="checkbox"/>
POSITIVE THROTTLE SHUT OFF. Must be adequate to shut throttle butterflies in the case of cable or rod breakage		<input type="checkbox"/>	<input type="checkbox"/>
TOW ROPE: To be 8mm diameter with 8cm eye spliced in extreme end and securely attached to hull or a tow eye minimum 20cm dia or bollard.....		<input type="checkbox"/>	<input type="checkbox"/>
COWLS: Adequately secured.....		<input type="checkbox"/>	<input type="checkbox"/>
INDEMNITY FORM: At bottom signed.....		<input type="checkbox"/>	<input type="checkbox"/>
CURRENT BOAT REGISTRATION STICKER: Affixed to hull		<input type="checkbox"/>	<input type="checkbox"/>
CURRENT RWOFF STICKER : Affixed to hull.....		<input type="checkbox"/>	<input type="checkbox"/>
NAME of Boat on Trailer.....		<input type="checkbox"/>	<input type="checkbox"/>
HULL CONDITION.....		<input type="checkbox"/>	<input type="checkbox"/>
REGISTERED BOAT NUMBER, CLASS AND CLUB NAME shown on hull		<input type="checkbox"/>	<input type="checkbox"/>
YEAR BOOK SIGHTED AND ENDORSED if required.....		<input type="checkbox"/>	<input type="checkbox"/>
<u>THIS SECTION TO BE USED FOR BOATS WITH PROTECTIVE COCKPIT/RESTRAINT SYSTEMS</u>		<input type="checkbox"/>	<input type="checkbox"/>
N.Z.P.B.A. Approval Sighted Cell no		<input type="checkbox"/>	<input type="checkbox"/>
SAFETY HARNESS as per Rule 34(a).....		<input type="checkbox"/>	<input type="checkbox"/>
ADEQUATE FLOTATION ATTACHED TO BREAK AWAY TYPE COCKPIT		<input type="checkbox"/>	<input type="checkbox"/>
NO SHARP EDGES OR PROTRUSTIONS INSIDE OR AROUND THE ENTRY WAY		<input type="checkbox"/>	<input type="checkbox"/>
FOAM PADDING INSIDE THE COCKPIT IN LIKELY IMPACT AREAS		<input type="checkbox"/>	<input type="checkbox"/>
REMOVABLE SPRING LOADED STEERING WHEEL		<input type="checkbox"/>	<input type="checkbox"/>
FLASHING ORANGE/RED LIGHTS, OR YELLOW OR ORANGE FLAG OR PADDLE		<input type="checkbox"/>	<input type="checkbox"/>
LEFT AND RIGHT HAND REAR VISION MIRRORS FITTED		<input type="checkbox"/>	<input type="checkbox"/>
TRIANGULAR RESCUE ORANG MARKING UNDER DRIVER'S SEATING POSITION.....		<input type="checkbox"/>	<input type="checkbox"/>
APPROVED SKI TYPE JACKET OR BUOYANCY VEST AS PER RULE 34 vii (9)		<input type="checkbox"/>	<input type="checkbox"/>
<u>BOATS WITH FULL COVERAGE CANOPIES MUST ALSO HAVE</u>		<input type="checkbox"/>	<input type="checkbox"/>
POSITIVE AIR FLOW VENTILATION		<input type="checkbox"/>	<input type="checkbox"/>
INTERNAL AND EXTERNAL RELEASE CAPABILITY		<input type="checkbox"/>	<input type="checkbox"/>
ESCAPE HATCH ON BOTTOM OF COCKPIT WITH CLEAR SECTION FOR VISION AND LIGHT EXTERNAL RELEASE CAPABILITY, AND BRIGHT ORANGE IN COLOUR.....		<input type="checkbox"/>	<input type="checkbox"/>
COMPLIES WITH GENERAL PROTECTIVE COCKPIT/RESTRAINT RULES AS PER RULE 34 (a)		<input type="checkbox"/>	<input type="checkbox"/>

I _____ as the owner/driver of the craft _____

hereby declare that all the requirements of the above scrutineering form have been checked and tested and accept all responsibility for the safe operation of this craft.

Signed _____ Date _____

Inspection failed _____ Date _____

Examiners Signature _____

INDEMNITY FORM

In consideration of the acceptance of my entry I DO HEREBY AGREE for myself, my executors and assigns not to make any claim against the New Zealand Powerboat Association Inc. and/or any club affiliated thereto and/or any member of the said club or Association in respect of any accident or damage occurring at any time when the regatta or competition is under the control of the New Zealand Powerboat Association Inc. and/or any club whether caused by other competitors, their representatives, their boats or otherwise howsoever AND I DO HEREBY FURTHER AGREE to indemnify the New Zealand Powerboat Association Inc. and/or club affiliated thereto and or all members of the said clubs against any loss, claims, actions, costs or demands arising out of my participation in the regatta.

DATED at this day
of 20
Signed by the said
In the presence of

INDEMNITY FOR SIGNATURE BY PARENT/GUARDIAN OF MINORS UNDER 18 YEARS OF AGE

I, being
the parent or guardian of
hereby consent to
being permitted to take part in speedboat racing and in consideration of such permission I
waive all rights of action against the New Zealand Powerboat Association or any affiliated
Club thereto and or any member of the said Club or Association in respect of any accident
or damage caused by competitors, their representatives or their boats or from any other
cause whatsoever.

I acknowledge and accept all clauses contained in the Indemnity Form signed by my
charge.

.....
Parent/Guardian *Countersigned by Competitor*

Refer Rule 44.

PROTECTIVE COCKPIT/RESTRAINT SYSTEM REQUIREMENTS

- i. The maker of any reinforce cockpit/restraint system will submit their name, design drafts and explanation of the protection being introduced to the NZPBA, before the cockpit/restraint system will be allowed in NZPBA sanctioned events.
The manufacturer of the above systems and the competitor will receive an acknowledgement from the NZPBA as authority to use the system in competition once approved by the NZPBA. All boats involved in mishaps during the season and it is found that the cockpit is damaged, this is to be duly noted in the front of the owner's rule book. The said cockpit is to be checked out by a protective cockpit/restraint system examiner prior to repair and again prior to filling and painting.
- ii. Any competitor using a reinforced cockpit/restraint system will use a NZPBA approved restraint harness consisting of a minimum 5 strap/4 point mounting design. Straps shall all hook together in a central quick release system. All harness attachment points must be secured such as would be expected in an aircraft.

All new inboard hydroplanes must be fitted with protective cockpit as per NZPBA rules.

- iii. All boats must have enough buoyancy, either natural or from use of flotation gear to float the combined hull motor(s) and driver in a swamped state.
- iv. Boats designed with "break-away" cockpit structures must include permanently attached flotation capable of floating the cockpit, driver and any attached structure.
- v. Reinforced cockpit/restraint systems as an integral part of the construction in the area behind the drivers shoulder, heck and helmet, be a minimum of 2 inches (5cm) above the normal position with 4 inches (10cm) being recommended.
- vi. All reinforced cockpit/restraint systems will have:
 - (a) No sharp edges or protrusions anywhere inside or around the entryway of the cockpit.
 - (b) Energy absorbing foam padding strategically placed inside the cockpit areas where the knees, arms, helmet etc. might impact.
 - (c) A removable steering wheel "spring loaded". The steering wheel must be easily removed without the use of tools.
 - (d) The top front of the cockpit will be a maximum of 4 inches (10cm) below eye level, and so constructed as to deflect water away from the driver.
 - (e) As a means of attracting officials and rescue boats be fitted with flashing orange/red light(s) or carry a yellow or orange flag/paddle to be waved by the driver.
 - (f) Left and right hand rear vision mirrors installed.
- vii. The driver using a reinforced cockpit/restraint system will:
 - (a) Wear a NZPBA approved ski type jacket, orange in colour with ballistic coving and have approximately 10lbs (4.5kg) of flotation and equipped with epaulet type extraction loops on the shoulders and properly fitted crutch straps to prevent it being accidentally pulled off over the head during lifting.
 - or A NZPBA approved self-inflating buoyancy vest, provided the overalls being worn by the driver have epaulet type lifting loops on the shoulders.
 - (b) Wear a NZPBA approved helmet, as per Rule 36A in the NZPBA Rule Book.
- viii. Boats with reinforced cockpits using full coverage canopies must have:
 - (a) Positive air flow ventilation.
 - (b) Canopy must have both internal and external release capability.
 - (c) Must have escape hatch on the bottom of the cockpit. Hatch to have a clear section for vision and light, external release capability to bright orange in colour.
 - (d) Must comply with general protective cockpit/restraint system rules including Rules 2 and 7.
 - (e) Driver has option to wear flotation device as per rule 34a viii or overall flotation device.
- ix. The above rules shall have precedence over general rules when applied to boats with protective cockpit/restraint systems, with anything NOT specifically mentioned, then the general rules shall apply as per the NZPBA Rule Book.
- x. Name of Boat _____
 Registered No: _____
 Racing Class: _____
 Driver/Owner's Club: _____
 Owner's name: _____
 Phone Number: _____

Address: _____
 City: _____

I declare the above details to be correct and that the boat conforms to the Rules of the NZPBA.

Signature _____ Date _____

RETURN COMPLETED, TO ADDRESS SHOWN ON THE LETTERHEAD.

- 34 (c) Reinforced Cockpit Construction Requirements
- (a) Outboard Powered Craft - Minimum Material Lay-up
 2mm skin carbonfibre/kevlar/fibreglass
 12mm core. 100kg polyurethane foam or end grain balsa
 2mm skin carbon fibre/kevlar/fibreglass
 All resin to be of Epoxy base
 Cockpit roof to be optional, but if fitted, must have a minimum 3mm polycarbonate windscreen and a hinge release pin.
- (b) Inboard Hydroplane up to 3 litre open - Minimum Material Lay-up
 Construction to be same as Outboard Craft but may utilize vynilester resin during lay-up.
- (c) Inboard Hydroplane over 3 litre engine capacity - Minimum Material Lay-up starting at outside/exterior surface of cockpit.
 300g fibreglass wovenroving
 300g kevlar@45 angle
 305g carbonfibre unidirectional at back of cockpit (x2)
 305g carbonfibre unidirectional at front of cockpit (x2)
 250g carbonfibre/kevlar
 250g carbonfibre/kevlar - 100mm around cockpit opening only
 20mm core 100kg polyurethane foam or end grain balsa
 300g kevlar
 250g carbonfibre/kevlar @45 angle
 305g carbonfibre unidirectional at back of cockpit (x2)
 305g carbonfibre unidirectional at front of cockpit (x2)
 250g carbonfibre/kevlar - 100mm around cockpit opening only
 All resin to be of Epoxy bae Cockpit roofs are optional but, if fitted, windscreens/ windows are to be a minimum thickness of 10mm polycarbonate.
- (d) General (all given measurements are minimum)
 Cockpits must be of full bottom style with a spray deflector.
 Seat belts must be 5-point harness secured with 3/8in bolts with 100mm dia. or square washers of 1/8in steel or 3/16in alloy.
 Seat belt bolt spacers to be either hardcore eg. plywood, or tube type inserts.
 Structural damage will null and void cockpit registration and certification. This to be thoroughly re-accessed by constructor or inspector prior to being re-certified for use.
- (e) Steel run-over bards or rollcages will be optional for the purpose of protection during a run-over incident. Minimum steel section to be 40mm o.d. pipe with 3.25mm wall thickness.
 Construction materials to be high tensile steel.
 Cockpit bars, if fitted, to be securely mounted to hull of boat with 3/8in bolts in at least four anchor points using mounting plates of 100 x 100 x 3mm steel plate.
 All given sizes are minimum requirements.
- (f) No Hydroplane can change up a class by fitting a bigger engine unless the cell design construction of the boat meets the class minimum they intend to change.

LIFEJACKETS

35. The wearing of a lifejacket is compulsory for all drivers, co-drivers and starting boat personnel. That the approved types of lifejacket be compulsory for drivers and co-pilots of boats with speeds in excess of 100 k.p.h. Association approved types are Gentex, Hutchwilco Racing Jacket, Lifeline, Record, Simpson, Security, SOS Safety Cell Suit, SRP (Security Race Products) Torso Suit. All jackets used by NZPBA drivers and co-drivers must have leg/crutch straps or ballistic/skid type pants fitted.
- (a) That the wearing of lifejackets in GP hydroplane boats with fully enclosed approved safety cell is optional.
- (b) No persons shall restrain or use a personal restraint system within the boat unless the restraint system has a NZPBA approval. Persons who use a NZPBA approved personal restraint system should wear a certified neck collar.
- (c) All restrained drivers in cockpits must pass a dunk test prior to start of race season.
- (d) **Annual dunk test will expire on the 31st October each year.**

N.Z.P.B.A. APPROVED CAPSULE TRAINING CRITERIA

35 (e) All procedures discussed in detail with the driver before they are carried out.

Drivers must indicate that they understand the procedure to be carried out & are comfortable with it prior to the execution of each exercise. All procedures are done with at least two safety officials including 1 driver, ready at all times.

- (i) Orient driver with procedures and drill.
- (ii) Orient driver on procedures, to exit himself from the test unit.
 - Review exit procedures. (1) canopy (if lifted) (2) wheel (if lifted) (3) safety harness (4) roll forward & out.
 - Explain proper method for exiting capsule (driver rolls forward into a C coming up in front of boat).
 - Explain signals to be used.
 - (1) Driver ready (thumbs up)
 - (2) Driver needs help (a clenched fist held out) safety diver will extricate.
 - Go over procedure to be followed; when signals are to be given & safety procedures, how drill will be conducted.
 - Driver is strapped into capsule.
 - Driver is asked if he is ready & signals he is ready.
- (iii) Driver is flipped and allowed to extricate himself.
- (iv) **OPTIONAL** : Driver is strapped into capsule, with visor blacked out.
 - (1) Driver is asked if he is ready & signals he is ready.
 - (2) Driver is flipped & allowed to extricate himself.
- (v) Driver may choose to wear his floating device (if used) & helmet. The driver may choose to wear his driving suit.

NOTE:

- (1) This is a test & you must pass.
- (2) This training in no way is designed to simulate a wreck, in fact that is not approved.
- (3) The goal is to teach a simple procedure that will assist a driver in self extrication if followed.
- (4) Even with this training there is no guarantee that you will be able to release yourself from a capsule at any time, especially following a wreck.
- (5) List of drivers completing this course must be forwarded onto the Boat Registrar.

All Drivers including Rescue and Pole Boat Personnel must fill out a Next of Kin and Medical Form.

BOAT DRIVERS

ENTRY _____

BOAT NAME: RACEBOAT _____

RESCUE BOAT _____

BOAT No: _____

NAME: _____

BIRTHDATE: _____

HOME ADDRESS: _____

PHONE NUMBER: _____

CONTACT 1: _____

CONTACT 2: _____

MEDICAL INFO

BLOOD GROUP: _____

ALLERGIES: _____

ARE YOU ON ANY MEDICATION: YES/NO

IF SO, WHAT? _____

HELMETS

- 36.(a) All helmets to be a majority percentage of a bright or fluorescent red, orange or yellow colour. All helmets must meet the specification approved by the Standards Association of New Zealand (S.A.N.Z). Helmets to be road motorcycle type only, no motocross, sports car or half shell types will be permitted. Open or full face helmets to be of driver's choice.
- (b) Drivers and riding crew are required to wear helmets at all times while on the water for the purpose of racing or testing. The helmets may only be removed while being towed, or waiting for a tow, if no racing craft is underway anywhere on the course. Violators will be disqualified and suspended for thirty (30) days. Exceptions may be granted by the Race Controller for unusual situations. All suspensions and exceptions granted must be reported, in writing, to the National Secretary immediately following each incident.
37. All boats to be fitted with an engine kill switch to be of outboard marine type i.e. Yamaha, Suzuki, Mariner, Mercury or equivalent activated by a cord permanently attached to the driver's lifejacket which will automatically turn off the ignition if the driver leaves the driving position. On motors that are not suitable for this a fuel shut off device must be fitted. In boats fitted with an approved protective cockpit/restraint system this shall be optional. Jet boats in river races exempt.
38. Boats must carry a paddle painted yellow or comply with protective cockpit/restraint system rules and a tow rope having a minimum diameter of 8mm with an 8cm eye spliced on the extreme end.
The use of a tow rope is optional. All race boats must be fitted with tow eye with a minimum diameter of 20mm or a bollard strong enough to take the weight of the boat.
39. Driver in urgent need of assistance will wave a yellow paddle or activate method being used with protective cockpit/restraint system.

40. The wearing of the approved types of life jackets and crash helmets is compulsory and must be worn at all times racing is in progress by all competitors and start boat personnel on the water. Pole or starting boat personnel need not wear crash helmets. Crash helmets must be Dayglow red, Aircraft Recognition red, or similar colour or tone.
41. Minimum buoyancy requirements for all craft competing in Regattas and Club Days will be .03 cubicmetres displacement to each 45 kilos weight of engine. (Note: This is not designed to keep the boat up indefinitely, but only as a standard for the Boat Inspector to work to).
 - (a) Sealed compartments shall not be the sole means of buoyancy.
42. That all owners should have the boat trailer bear the boat's name in the conspicuous position. The height of the lettering must be at least 50mm high and written on a vertical flat surface facing forward at front of trailer.
43. Fire extinguisher, one per boat immediately available in pit area or on service vehicle in pit area. Specifications: A minimum of one extinguisher, size no less than 2.5kg. Extinguisher characteristics to be one of the following:- ABC (multi purpose) stored pressure dry powder type, halon 1211 or 1301 (BCF of BTM) or equivalent.
 *Equivalent: A product having an efficiency and non-toxicity at least equal to halon 1211 or 1301 (BCF of BTM).
 Note: Halon 1211 or 1301 (BCF of BTM) are no longer available new and are being withdrawn from service as per the Ozone Layer Protection Act. C02 type is not acceptable. Extinguisher to carry current NZ certification annually.

DRIVER'S LICENCES

44. All drivers taking part in racing must be in possession of a current drivers licence issued by the Association with the indemnity form signed. All licence applications must be applied for 14 days prior to any event and include proof of current membership to an affiliated club for the ensuring year. The licence will be issued by the Registrar and returned to the applicant. This licence, indemnity form to be renewed annually, medical certificate to be renewed every year. The fee for a licence shall be set at Annual Conference each year. Minimum age for drivers licence shall be 15 years except J class. Any J Class licences issued to be at a nominal fee of \$20.00 + GST and excluded from Rule 46 owing to need to apply to M.S.A. for sanctioning. **And** provided there is a successful application to the Secretary of Transport for special dispensation. Any competitor being a minor must attend a training day as described in Appendix F (page 68) and complete an entry form, which will include an indemnity form signed annually and to be counter signed by parent or guardian.
 - (a) That the minimum age of passengers in racing boats and rescue boats participating in all sanctioned races be limited to the age of 15 years.
 - (b) It is the responsibility of the driver to ensure that a passenger in a racing boat must have a signed indemnity form, in the case of a minor the form must have been countersigned by parent or guardian.
45. New drivers licence applications must:-
 - (i) Be a financial member of the club.
 - (ii) Have the medical form of licence completed and signed by a Medical Practitioner.
 - (iii) Tested on Rules by appointed examiner:-
 Rule 17, Rule 18, Rule 19, Rule 20, Rule 22,
 Rule 39 and Rules 50, 53 53a, 55, 56 and 57.
 - (iv) Observed handling a boat.
 - (v) Issued with a provisional Licence as per Rule 46a, b and c.
 Rule 17 relating to stopping of a race while in progress.
 Rule 18 relating to turning a buoy.
 Rule 19 relating to left hand turns only.
 Rule 20 relating to overtaking.
 Rule 22 relating to changing direction.

Rule 23 relating to waving a yellow paddle to assistance.

Rules 50, 53, 53a, 55, 56 and 57 relating to the starting procedure and flags used during racing. After the applicant has satisfied the examiner of his or her knowledge of the above rules the applicant must then be observed driving a speedboat around a properly laid course, and then issued a provisional licence.

46. Holders of a provisional licence shall be eligible to compete at Regatta's in handicap and non-championship scratch races only. When competing in a non-championship scratch race provisional licence holders must start on the outside.
 - (a) Application to be made on official form by owner/driver accompanied by proof of current membership of an affiliated club for the ensuing year and a licence **fee**, which will be fixed by annual Conference, to the Association's Boat Registrar for issuing a new officially numbered Licence stating class required which will be returned by the Registrar to the Owner/Drivers Club Secretary.
 - (b) The Licence can then be issued by the Club Secretary to the new applicant, to be used as a Provisional Drivers Licence until countersigned by Club Secretary to indicate a full Licence after applicant has been observed driving for five races. It is essential that the Minor Indemnity Form is duly signed by parent or guardian where applicable.
 - (c) After being observed for five races and the applicant has satisfied the Examiners of his or her proper control of the craft, the Club Secretary will then countersign the Licence (indicating full licence).
 - (d) Intending members be permitted to attend a two day event and race as long as their boat can pass the Safety requirements of the NZPBA scrutineering form. The scrutineering form is endorsed by the boat examiner as a prospective member and the indemnity form is signed.
 - (e) All competition NZPBF licences issued by Federation members other than the NZPBA are valid for non-championship events. Competitors must meet NZPBA circuit racing scrutineering requirements and be levied the \$20 NZPBA drivers entry fee levy. To compete in Championship events, the boat must be registered with the NZPBA and be subject to a RWF.
47. In the event of a driver having his licence cancelled such driver shall have the right of appeal to the Select Committee of the Association under the same conditions as laid down in the Racing Rules.

In one season the issue of three endorsements of a driver's licence will lead to a three month automatic disqualification from any competition at a race day, whether club, picnic, kilo, or regatta run by a NZPBA affiliated club. Refer appendix page 75.

STARTING

48. Except where a field of only Formula One, Formula Two or Formula three Tunnel boats are competing, shall be clock or pole boat starts. Pole Boats starts shall be rolling and under the control of the Official starter in the pilot boat. Any boat crossing the start line after the start of the Dummy Minute or before its time is disqualified. A race of only Formula One, Formula Two or Formula Three Tunnel boats or Local Championships may use Le Mans or modified Le Mans start where conditions are suitable.
 - (a) That all start finish lines be defined by a marker on the judges box and a second marker situated at the greatest practicable distance either in front or behind at right angles to the course and clearly visible to competitors when travelling at speed.
 - (b) Where a clock is being used for championship races, a video camera suitable for instant replay shall be used to photograph the vicinity of the starting line at the end of the dummy minute. In the event of a malfunction of the camera one judge positioned on the start/finish line shall rule on any disqualification.
 - (c) In pole boat starts charging through the start line by any boat will be prohibited.
 - (d) Where pole positions are announced by loudspeaker, pole positions shall be announced in ascending numerical order from pole position one.
 - (e) With the exception of river courses the lead in buoy at each end of a rectangular course must be a minimum size of 1.2 metres in height and 1.0 metre wide.
49. All drivers or their representatives in Championship starts shall draw for positions

prior to starting of races. No championship race, no pole boat scratch race. National or Local, shall be started unless there is a straight of no less than 400 metres before the turning buoy.

At the race committee's discretion, Pole Positions may be determined by competitor's timed laps, no earlier than one day prior to the event. The boat recording the fastest lap time shall take pole position one, with the boats recording slower lap times to take appropriate pole positions in ascending order from 2-10.

- (a) In a mixed field Unlimited Hydroplanes shall be started in the outside lanes. Offenders will incur an immediate disqualification.
- 50. That in all races where a clock is used for starting, the clock shall be a minimum of 1 1/2m in diameter and that approximately 90m from the starting line there will be a preliminary buoy from which all boats must keep a straight line.
- 51. In handicap racing the number of minutes elapsed in the handicap time at the start of a race be displayed in conjunction with the starting clock to assist drivers with their handicap times; the size of the figures to be approximately 38cm high EXCEPT where lights are operated. Where lights are operated, the minimum standard be set down as detailed in the Appendix at the end of the rules section (page 74).
- (a) Where start times are announced by loudspeaker, times shall be given out in progressive chronological order.
- 52. Three starters or no race, four starters or no second prize, five starters or no third prize, except in Championship Races allocated by the Association.

FLAGS

- 53. Prior to the start of a race the competitors will be notified preferably by loudspeaker, when they must immediately take the water. On this announcement the "Blue Peter" shall be (hoisted). A period of three minutes shall then elapse before the clock is started for one "dummy" minute and the White Flag flown at which time no boat to leave shore to participate in a handicap race or a lock start event. At the completion of the "dummy" minute the White Flag is dropped, the race is one, and a gun can be fired.
- (a) BLUE FLAG (Blue Peter). Lowering of the Blue Flag after a period of three minutes signifies the start of the "dummy" minute.
- 54. DAYGLOW RED FLAG. Must be observed at ALL times. The display of a Dayglow Red Flag denotes the closing of the water, competitors must come to a complete stop on the course and remain stopped until receiving further instructions. Failure to observe this procedure will incur a period of licence suspension. A dayglow red flag displayed by the official starter when in control of a championship start indicates a "false start". Competitors must cease racing immediately and line up again with the pilot boat in their respective positions.
- 55. WHITE FLAG.
- (a) The White Flag when flown from Race Control will denote the clock has started and Dummy minute is under way.
- (b) The dropping of this flag signifies the start of a race.
- (c) The waving of the White Flag indicates that boats are entering the last lap.
- (d) The display of the White Flag by the official starter when in control of a Pilot Boat start will indicate to competitors that they are required to line up with the Pilot Boat in the positions drawn as per Rule 3, number 1 being next to the Pilot Boat on its starboard side. The dropping of the White Flag will signal that the race is started.
- 56. CHEQUERED FLAG. The waving of a chequered flag will denote the finish of a race. In championship or any scratch races, flag to remain waved after first boat crosses line to denote finish of race. Position of following boats to be recorded in case of disqualification.
- (a) That the start boat in any race would carry on to the start/finish buoy area once the race has been started. On board they will carry the existing white flag which is used to start the race, a chequered flag and a red flag. From the start/finish buoy, the starter would duplicate the flag marshal on shore. In situations where races are not started by boat, a rescue boat could carry out this duty where geographically possible.

57. **YELLOW FLAG.** To be flown at the conclusion of a race in championship races flag to be flown after all boats cross finish line to clear the course.
WHITE WITH RED DIAGONALS. To be flown as caution flags by rescue boats to signify caution to drivers at that point.
- (a) Flags not in use at any given time must be placed out of sight of the competitors on the course.

RESCUE BOATS

58. At all Regattas and Club Days clubs must provide a minimum of two rescue boats, and such boats must carry a Dayglow Red Flag for display in terms of Rule 54 and must carry an efficient fire extinguisher (as per specifications in rule 43). and one boat to carry a rigid stretcher. Rescue boats must take up their positions on the inside of the course at each corner where practical prior to the commencement of, and for the duration of time trials, also immediately the Blue Peter goes up. Rescue boats must carry at least one person in addition to the Driver, Children under the age of 15 must not be allowed in any rescue boat or start boat during a Club or Regatta day. Rescue boat drivers must be informed of their duties and responsibilities prior to the start of the regatta including the use of the white with red diagonals flag.
- (a) In all races an "All Clear" Signal must be given by buoy stewards or course boat before race results are decided or announced.
- (b) It is mandatory that an NZPBA approved driver/diver rescue craft(s) be allocated to all major regattas by the Association. The host club will be responsible for all hireage costs charged by the Association. Any costs not paid within 60 days will incur a \$100.00 fine as per rule 120.
- (c) The NZPBA rescue craft hireage fees covers all fuel used, and the travel costs for one official diver and one official driver. Should host clubs request additional divers to be supplied by the association this will be charged in addition.
 The NZPBA rescue craft hireage fees are to be paid to the NZPBA in accordance with rule 120.

RESCUE BOAT REQUIREMENTS AND DUTIES

1. Boats must be over 13ft (4m) in length.
 Effective neutral necessary with reverse gear desirable.
 Identification flag, green in colour, to be flown for duration of activities.
 A Red Flag to be flown only in emergency (Rule 54).
 Two fire extinguishers of a minimum of 2kg capacity plus a bailing bucket.
 Two lengths of rope 15mm (1/2") in diameter, 7m in length minimum.
 A sharp knife and small axe or tomahawk.
 Lifejackets must be worn by all personnel on board. (Divers exempt)
 A spare life jacket and/or inflated car tube.
 A long handled grapple or hook to attach to damaged boat.
2. Minimum of two on each boat. Skipper to be of mature age, no crew under 15 years.
 Skippers and crews must attend briefing prior to days events.
 NO alcohol to be consumed on rescue boat.
3. **DUTIES**
 - (a) Watch all competitors in your area, also watch control for flags and also other boats.
 - (b) if available carry a member of your crew with medical knowledge.
 - (c) In event of accident DO NOT attempt to lift injured person from water, check his support (jacket) and proceed carefully to shore. Radio for assistance if required.
 - (d) In event of mishap and driver indicates he is OK and mishap presents no danger to other craft, let race proceed, But bear in mind the safety to others. The decision is yours.
 - (e) Any incidents to be reported to Water Marshall who will report to control.
 - (f) Your position will be allocated by Water Marshall.

- (g) Keep motor at idle for duration of race, but avoid unnecessary movement.
 - (h) If you tow a boat, do so at slow speed.
 - (i) In event of fire, close in quickly, aim extinguisher at base of fire, BE AWARE OF BURNING FUELS, IF IN DOUBT USE EXTINGUISHER.
 - (j) Make sure you know how to operate stretcher.
4. IN EMERGENCY
- Get to driver to first, cut away parts of required to extricate driver.
 - Beware of type of life jacket (shute on jacket) cut loose if necessary.
 - Remove own jacket if necessary to enter water to free trapped driver.
 - Radio to be used only in emergency or if called or instructed.
5. GENERAL
- Boats to be in position before any race or time trial.
 - Some knowledge of handling impact injuries, burns, exposure, an advantage. Cotnact St John Assn or Medic.
 - Boats must not be overloaded.
 - Small boats may be used as support craft etc...
 - Radios to be used for communication between rescue boats and control only.

NOMINATION FEES AND APPEARANCE MONIES

- 59.(a) Definition of a Regatta – where a gathering of boats has assembled at a set venue, as agreed to by Annual Conference, by a hosting Club, on one or more consecutive days, but not more than three days. Therefore a Regatta entry fee includes up to three consecutive days, not an entry fee for each day.
- (b) Hosting clubs are required to send out entry forms for a regatta at least 28 days in advance of the date of the Regatta. The entry form must specify what prize monies or appearance monies will be paid out at the regatta.
All boats must enter in writing for a Regatta at least 14 days prior to the date of the Regatta. A minimum entry fee of \$10 must accompany entry. Late entries must be accepted on payment of a late entry fee being double the stated entry fee for all Regatta's, Club Days and Championships. All fees are non-refundable. All race Secretaries are to issue receipts or acknowledgement of a drivers entry to a Regatta and/or Championship.
- (c) Drivers entry fee levy of \$20 must be paid by all entries not issued with NZPBA circuit racing licences.
- (d) All NZPBA entry fee levies collected on behalf of the NZPBA by Clubs must be forwarded with the Zone Stewards report(s). Failure to comply will result in a \$100 fine as per rule 1(g).
- (e) If a Club chooses not to charge entry fees, then the appropriate NZPBA drivers entry fee levy must still be collected and forwarded to the NZPBA.
- (f) At the end of each Race Meeting at prize giving, each driver Receive a placing form.
60. All boats must be entered for Championships allocated by New Zealand Conference (except Open Championship for Masport Cup) at least 14 days prior to the date of the regatta at which the championships will be contested. Entry fee of \$10.00 (not refundable) to accompany entry form. Late entry must be accepted with a payment of a late entry fee of \$20. Boats entered 14 days before to have precedence over late entrants.
- (a) Where all New Zealand Championship/s are held entries must be submitted at least 28 days prior to the date of competition.
- (b) 1. The Association may reallocate a Championship trophy to another class where less than the required number of entries to constitute a class are receiving in any particular class for two (2) years in succession in either inboard or outboard Championship events.
2. All Association trophies must be returned by the holder to the club or organization conducting such championship or feature event at least one hour before the start of the race program at which the Championships are to be contested.
3. Failure to return the trophy is subject to a fine of \$50 and where the holder was to contest that or another Championship at that meeting the holder will be ineligible to

start in such championship.

61. The payment of appearance money will be optional to all Clubs.
- (a) When clubs circulate programmes and prize money to be paid prior to a regatta, the advertised race monies are to be paid. This would only be changed if Rule 52 becomes pertinent.
 - (b) Clubs not advising competitors or other clubs of regatta programme details four weeks in advance shall not be allowed to charge a late entry fee.
 - (c) Major Regatta programme details will also include race start times.

BOAT REGISTRATION AND CLASSIFICATION

- 62.(a) A National Register of racing boats shall be kept.
- (b) All Applicants must be members of affiliated clubs.
 - (c) Application for Registration of boats must be made ANNUALLY to the Boat Registrar and must include proof of current membership to an affiliated club for the ensuing year. The Registrar will return documents direct to the applicant. Boats that have not been registered for three calendar years will not be required to pay the boat registration in the year that they are first registered/re registered. The fee will apply to all subsequent years.
All boats must register in the class to which they qualify by both hull type and engine capacity.
 - (d) Registration and assignment of numbers are effective from the 1st November to 31st October.
 - (e) Reallocation of the same number will be given provided the application is received prior to 31st October.
 - (f) Numbers not re-registered each year will be deleted and reallocated. Any person wishing to retain their boat class number/name may do so upon making an application to the Boat Registrar/Secretary along with an annual payment of \$10.00 GST inclusive payable by the 31st October.
 - (g) Owners must not use the same number on more than one hull.
 - (h) Upon receipt of the application for a number on the official form duly completed with the prescribed Annual fee, which will be 22% of the Regatta Licence Fee.
 - (i) On Racing Craft all Class Numbers must be prefixed with the Letter and painted on both sides of the hull. Number and Letter must be painted in a colour strongly contrasting with the background. Numbers and letters to be displayed where possible on a vertical or near vertical surface, visible to control whilst racing. They shall not be less than 15cm high and where space permits 3cm wide. Club names must be displayed. Boats using methanol fuels to display a day glow red M in front of their class number and letter.
 - (j) New classes may be established from time to time with the approval of the National Conference. For a new class to be considered the following must exist:
 - (i) There must be at least ten (10) registered boats nationwide that fit the new class definition and are being actively raced.
 - (ii) At least ten (10) of the owners of the registered boats fitting the new class definition must support the new class being established.
Support shall be sought and confirmed by postal ballot.
 - (iii) There must be at least ten (10) registered boats nationwide remaining in any class directly affected by the establishment of a new class.
If the above criteria are met and the proposed establishment of a new class is approved by national conference, the new class shall be considered operational from 1st October of the same year.

G.P. (Grand Prix)

Unlimited I.B.R.R.

Unlimited O.B. Tunnel

Unlimited Hydroplanes by Rule 67

Formula One O.B. Tunnel

At any time excepting races non-specific to Formula One, the boat weight shall not be less than, engine capacity exceed (with allowances for 'factory over sizing') or rev limit exceed . . .

(i) Merc 2.0L EFI Engine 480kg, 849849A3

(ii) Mer 2.5L EFI Engine (trumpet injection) 550kg

All 2.5 EFI engines to use only 849849A10 fuel curve or CDI equivalent. Testing for compliance can be 'ad hoc' by NZF1.

(iii) Merc 2.4L EFI Engine 480kg, 8650rpm

(iv) OMC 3.0L 550kg 8100rpm or 580kg, 8500rpm

(Drivers weight to be included in this total weight. Breach of this rule results in disqualification.)

All engines are to be V6 configuration, naturally aspirated. Standard No. 1 racing fuel or aviation fuel to be used only. Only 2 stroke oil may be added. No boosters or additives of any kind are permitted that increase the fuel burning rate.

For purposes of clarification Merc refers to Mercury/Mariner branded outboards. OMC covers all other manufacturers and carburetted Mercury/Mariner engines. All carburetted engines are to run their respective factory production carburettor systems (i.e. no 'six packs' or after market components).

All engine sizes are subject to manufacturers tolerances.

(v) All boats to have reinforced (fixed) flotation behind the driver bulkhead. Flotation is recommended to be no less than 3.5 cubic feet and is to be contained by a rear bulkhead (see example). Or instead an approved Air Bag System per UIM and APPA rules.

(vi): All Formula One craft must be equipped with a roll over switch that will isolate the fuel pump and engine ignition when the boat is inverted. Types can be shown in diagram on preceding page of F1 rules or a FIA Approved 'Positive Cut Off Switch.

Formula 2

- (a) Hull: Open outboard tunnel design with a minimum length of 4.8m measured along the sponsons;
All boats shall have a NZPBA approved protective cockpit/restraint system as per rule 34(b);
All new hulls, and hulls having repairs to the sponson pickles, shall have the front 35cm of the pickles made of a material to allow for controlled deformation to reduce the G forces on frontal impact;
The minimum weight of the boat immediately after the race with the driver must not be lighter than 475kg (with residual fuel and without residual water).
- (b) Motor: The engine is to be V6 up to 2700cc with a cast iron bore. Blue printing and reboring is accepted but shall not exceed production specifications. Engine must run standard induction system, i.e. non race.
- (c) Gearbox/Propeller: Standard type gearbox, i.e. forward/reverse. Right hand rotation only. The unit may be locked in gear, nose cones and water pick-ups may be fitted. The propeller option is unrestricted other than maximum of four blades.
- (d) Fuel maximum octane rating of 98 is allowed with the addition of lubricating oil for lubricating purposes only. The use of additives aimed at increasing either the power

'Picklefork' Example

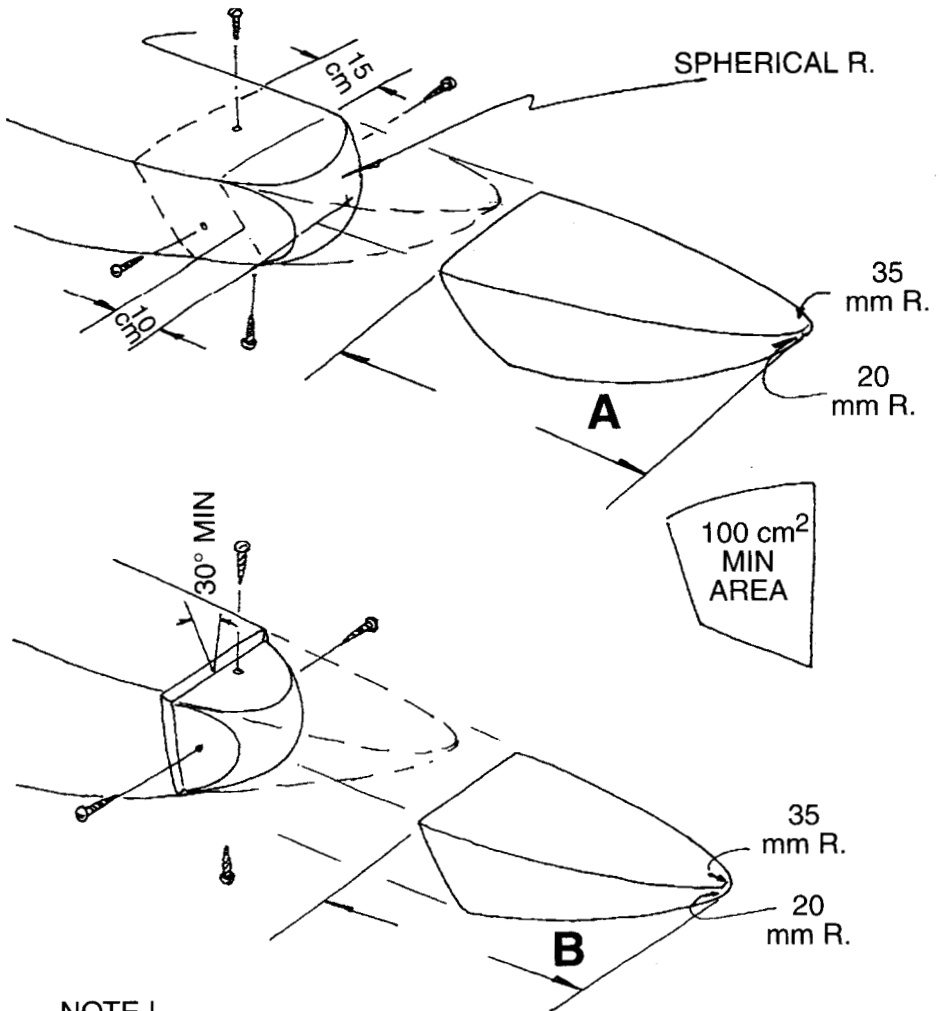

NOTE !

PICKLEFORK MUST DEFORM AT 140 kg MAXIMUM

FOR ALL FORMULA BOATS
EXCEPT F-500 DIMENSION
A=50cm B=35cm
THESE ARE MINIMUM
DIMENSIONS.

FOR ALL OTHER PICKLEFORK BOATS
A=40cm B=25cm
THESE ARE MINIMUM
DIMENSIONS.

Cockpit release pin example

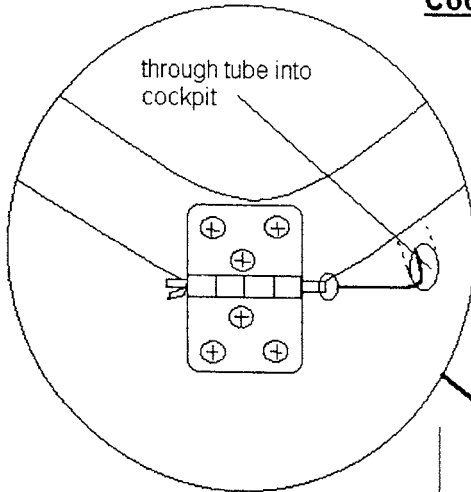

NOTE: Canopy release pin must be able to be removed quickly if the situation the canopy to be fully removed.

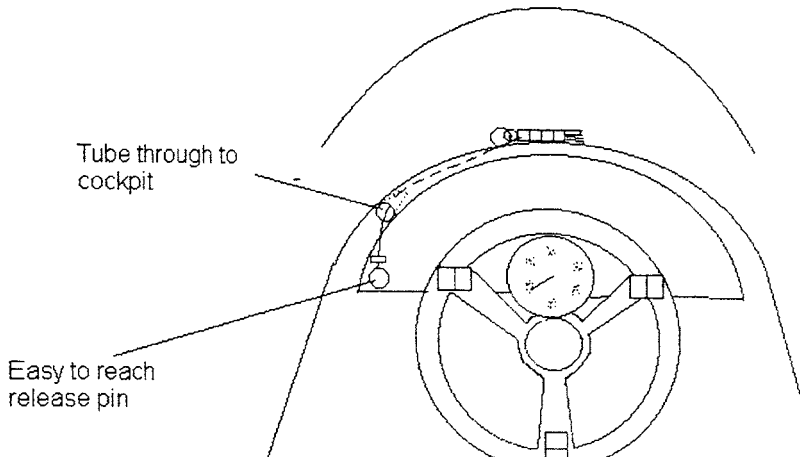
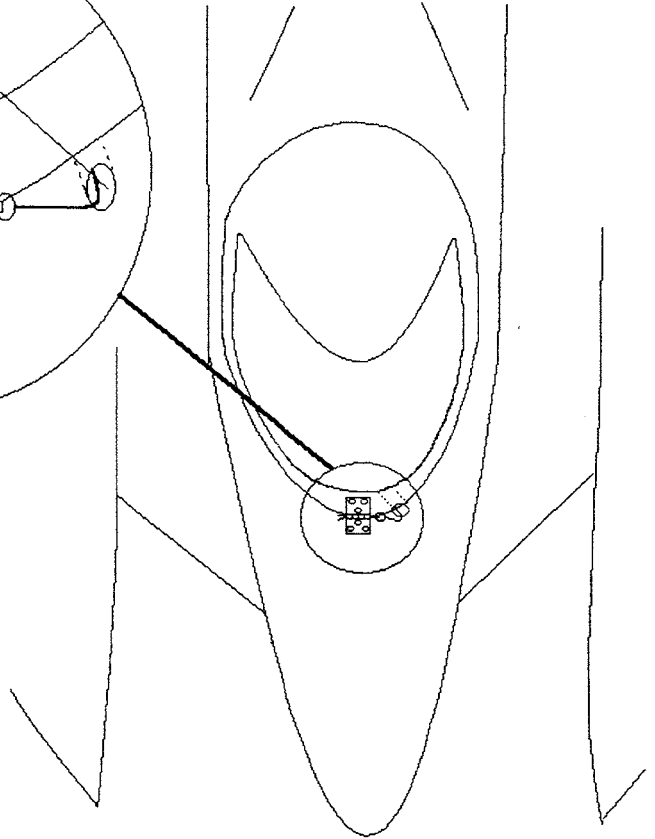

Reinforced floatation example

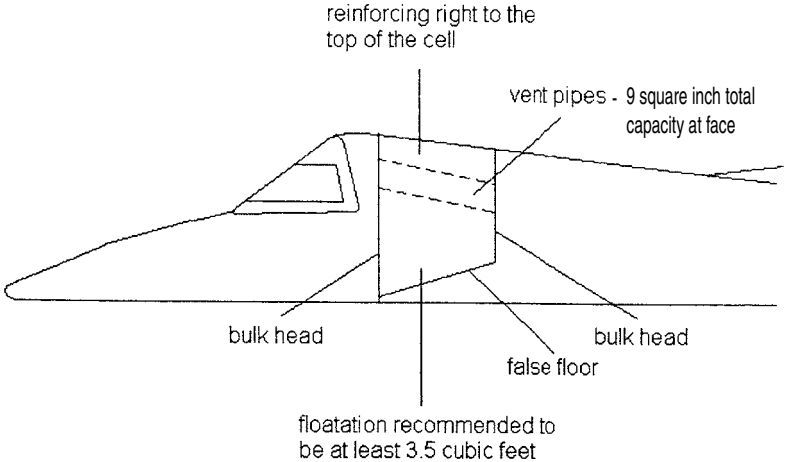

Switch example

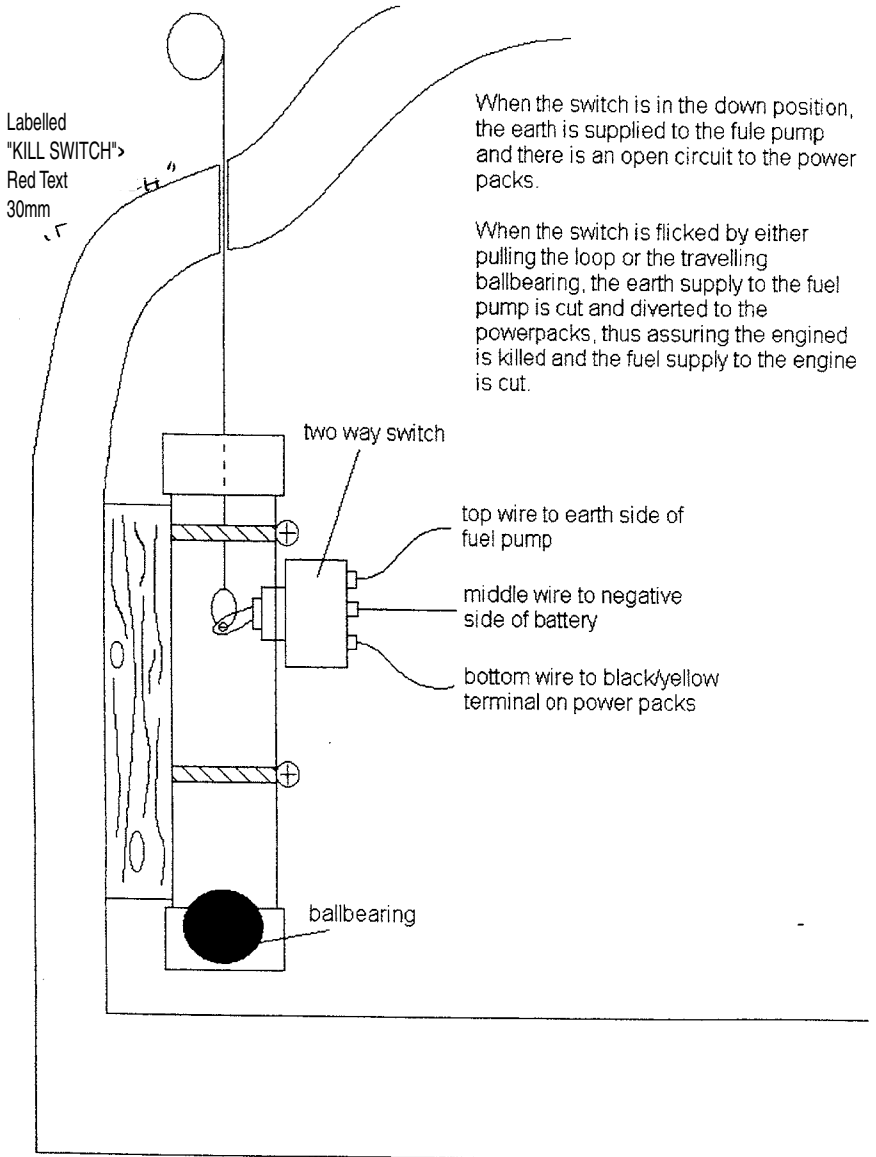

of the engine or the octane rating of the fuel, to either the fuel supplied or to the air intake is prohibited.

- (e) All motors over 2.0 litres to run Forward/Reverse type gearbox. Sportmaster and CLE Factory Mercury gearboxes either right or left Rotation or similar types are allowed.
- (f) All EFI motors over 2.0 litre is to run standard factory injection. i.e. either up or down draft. Reves are open.
- (g) Motors up to 2.0 litre to be either Carbed or EFI.
- (h) EFI motors to use Tin Top ECU with 8650 2.5 chip fitted.
- (i) Weight of all boats to be min 500kg after the race with driver on board.

Mod-VP

Unlimited Outboard Mono.

Formula V

A combination of the following hull and motor types:

- (a) O.B. Mono type 1800cc Open — 2000cc Restricted.
- (b) Open deck mono hulls of standard (minimum); two seater design. Motors to be of unlimited size but standard restricted off the shelf carburettor design. Boats to race with one crew besides the driver. Front seating to be side by side. Motor mid sections unmodified, gearboxes to be forward — neutral and reverse type only.

Formula 3

I.B.R.R. Up to 2000cc open or rotary motors up to 12a naturally aspirated.

Inboard Hydroplane up to 1650cc naturally aspirated.

Tunnel O.B. up to 1000cc open.

Mono O.B. up to 1000cc open.

115hp stock outboard 1650cc

Procom

6000cc Open I.B.R.R.

7700cc (470 cu. in.) Auto unsupercharged I.B.R.R.

Pro-Stock

Hull: Inboard racing runabout as per rule 68(a);

Engines: Engines from 3001cc up to 6000cc with cast iron block. Engines to have a single flat tappet or hydraulic camshaft with maximum valve lift of 0.600. Twin or quad overhead camshafts will not be permitted;

Cylinder Heads: Only two valves per cylinder of standard type castings. Alloy and iron shall both be allowed;

Oiling System: Open to users choice;

Induction: One single carburettor up to 850 true CFM. No super or turbo charging will be permitted. Engines to run on petroleum type fuel. No alcohol or nitro-based fuels permitted. Lubricating oil may be added as long as it doesn't increase the octane rating nor the water content.

Grand National

6000cc Open I.B.Hydro

7700cc (470 cu. in.) cast iron block. Single carburetted Hydro.

Series 3000

3000cc Open R.R.

Modified Hydroplane (Mod H)

3000cc Open Inboard Hydro.

NZ Class

Generic class (no championship titles)

J. CLASS

Driver's Classification Only

Restricted to persons 12 to 15 years during season(s) of racing. Must be on list approved by Maritime Safety Authority before operating boat. (age dispensation is required by N.Z law) and must attend a training day as described in Appendix F (Page 68).

J class drivers to use Clubmans boats for competition.

All competitors must wear collared lifejackets with crutch straps to N.Z. Safety standards (must be compatible to drivers's weight).

Clubman's Class -

Engines must but be 25hp stock outboard or 30hp 2 cylinder stock outboard. Hull design is free but boat must be fitted with foot throttle or dead man hand throttle and no tiller steering allowed.

MIDSECTION: Must be standard with ID tag on.

GEAR BOX: Standard IE: Forward, neutral, reverse. Nose cones and water pickup modifications permitted.

PROPELLER: Open.

FUEL: Pump gas only.

NUMBERS: To be on the vertical plane rear of driver.

LIFE JACKETS: Collared life jackets with crutch straps to NZ Safety Standards.

WEIGHT: Minimum weight of boat, driver and fuel to be 180kg.

STEERING CABLE: Wire galvanized or stainless to be replace every two years with proof of purchase for RWOFF.

4mm minimum thickness 7 x 19 woven strand or similar specs. Spectra allowed.

FOR IDENTIFICATION ONLY

Numbers to be not less than 15cm high and where space permits 3cm wide. Letters and number on NON racing craft to be minimum of 8cm high. Placed visible to control at all times.

- (k) All registered names to be painted on both sides of boat in such colours, style and position, so as to be able to read clearly from the shoreline or control while boat is racing. Such name to remain the property of the original applicant who shall have the option of retaining the name up to two seasons of non-registration. Applications for registration must be submitted to the Boat Registrar 14 days prior to any event.
- (l) The annual re-registration fee shall be fixed by Annual Conference subject to a 10% rebate if paid by 1st November each year.
- (m) No boat shall compete in any event unless registered with its Club name and number and letter on the boat.
- (n) A complete copy of the Boat Register shall be available from the National Secretary.
- (o) Winners of previous years New Zealand Championship titles will be allocated the number one (1) of their respective class. In the case of a smaller class boat winning a larger class title, there is to be no number one (1) registered in that larger class that year. To be effective at registration time (Rule 62e) for the following race season. The new title holders original registration number will not be reallocated. The allocation of Number One shall be optional.
- (p) All remits proposed by members for consideration and voting upon at the Annual Conference which propose:
 - (i) Hull construction changes;
 - (ii) Engine limitation changes;
 - (iii) Cockpit/Safety Cell requirement changes;
 - (iv) Formation of a new class by splitting an existing class;to any individual class or classes, must be forwarded to the Secretary by the appropriate drivers club/classes 90 days prior to the Annual conference. The NZPBA Executive will then conduct a postal ballot of all current registered boat owners in the class/

classes concerned. Ballot papers must be distributed 60 days prior to Conference and be returned 40 days prior to Conference. For a result to be successful a 2/3rds majority of the registered vote of the proposal must be received. **The Executive Committee will decide the ballot result and forward the results to all members along with the Conference agenda 14 days before conference.** Successful remits will be submitted for approval at Zone and Annual Conference.

63. All inboard Hydro and Inboard Racing Runabout Classes will be allowed a cubic capacity percentage of one per cent for oversize.

INBOARD HYDROPLANE CHAMPIONSHIPS

64. Definition of a hydroplane as laid down by the Union of International Motor Boating. A hydroplane is a boat whose propellor acts in or against the water and which has one or more breaks in the Longitudinal continuity of the immersed surface forming more than one lifting surface acting against the water.
To include Tunnel Hulls.
65. The New Zealand Championships shall be conducted annually and such Championships as may be decided upon by the Conference from time to time.
66. When the engine includes a device for supercharging or Nitros Oxide Boost, the normal cylinder capacity is to be multiplied by 1.4 and the boat will pass into the Class corresponding to the fictive volume resulting from this multiplication.
67. GRAND PRIX CLASS: There shall be one New Zealand Championship conducted annually and this to be for Grand Prix boats.
Hull and Engines - Hydroplanes only.
- i. Changes to these rules shall become effective one (1) year after adoption. (i.e. change voted on at 1992 AGM becomes effective after 1993 AGM).
- (a) This class shall be for blown hydroplane type with a minimum length of 21 feet (effective May 1992) excluding projections that are not part of the hull. Maximum boat size (effective may 1992) shall be 26 feet long by 12.5 feet wide. The "box style" method of measurement shall be used (i.e. boat plus all projections must fit into a "rectangular box" measuring 26ft by 12.5ft).
- (b) Engines shall be automotive or marine, cast iron block only, 4 cycle, internal combustion type, with a maximum displacement at 510 CID with no allowance, and superchargers are permitted. Only alcohol and petrol fuels permitted. No nitro or nitrosioxide permitted.
- (c) Cavitation plates and driveshafts shall not be adjustable while boat is in motion, however wings may be. Propulsion must be by one 91) underwater propellor. Outdrives are not permitted.
- (d) Newly constructed hydroplanes to have fully enclosed cockpits, effective immediately.

INBOARD RACING RUNABOUT

68. The definition of a racing runabout is: There is no restriction to hull form but there must be no transversal steps in the under water BODY of the hull.
Tunnelling, reverse clinkers, steps and recesses running longitudinally must not exceed 18mm and remain approximately parallel to the centre line. Attached hydrofoils are not permitted.
69. When the engine includes a device for supercharging or Nitros Oxide Boost, the normal cylinder capacity is to be multiplied by 1.4 and the boat will pass into the Class corresponding to the fictive volume resulting from this multiplication.

OUTBOARD RACING RUNABOUT

70. The definition of Racing Runabout is: There is no restriction to hull form but there must be no Transversal steps in the under water body of the hull. Tunnelling, reverse clinkers, steps and recesses running longitudinally must not exceed 18mm and remain approximately parallel to the centre line. Gullwing must not exceed 45mm. Attached hydrofoils are not permitted.
- (a) When the engine includes a device for supercharging or Nitros Oxide boost the cylinder capacity is to be multiplied by 1.4 and the boat will pass into the class corresponding to the fictive volume resulting from this multiplication.

OUTBOARD R.R.

Rule 68

All measurements refer to wetted area a rest.

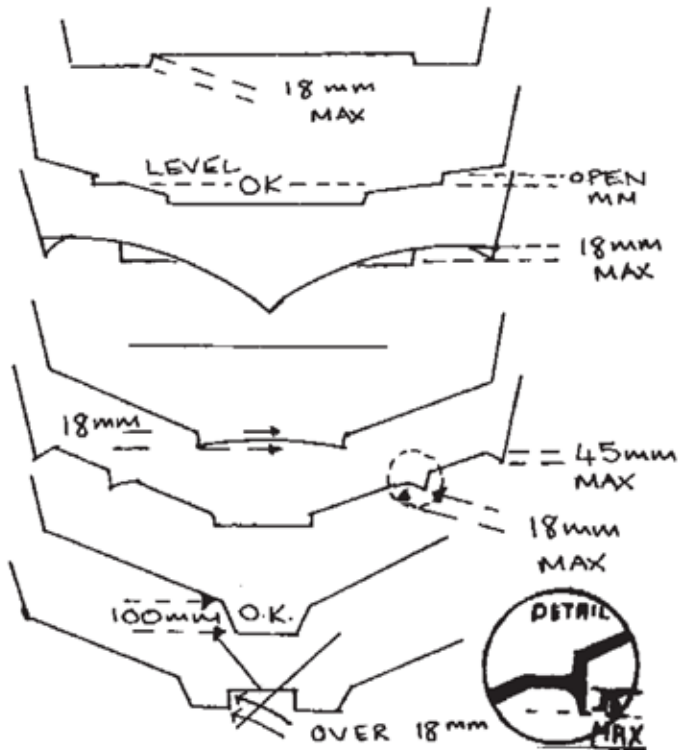

RESTRICTIONS FOR ALL RESTRICTED OUTBOARDS MOTOR RESTRICTIONS

- (1) An Outboard engine must be sold and advertised by an industrial firm as being manufactured in Standard production series (that is to say, with all parts interchangeable and with identical dimensions, weight and materials) for the propulsion of tourist boats.
- (2) The motor must be built and assembled at a Minimum Rate of 150 identical engines. This being certified by National Authority of the Country of Origin and be readily available over the counter in New Zealand.
- (3) A Sports Outboard motor must be able to run at reduced speed.
- (4) The motor being placed in the water, the cooling must be effected by a water circulation pump.
- (5) An efficient reverse gear allowing ahead, neutral and reverse movement is compulsory, and must be within hand reach of the driver.
- (6) An electric or manual starter must assure a quick and easy start without external aids. It must be used as it was supplied by the builder, no adjustment or alteration being allowed.

MODIFICATIONS ALLOWED

- (1) The original propeller may be replaced by another one at choice, original shaft may be altered.
Sparking plugs may be replaced by others having other characteristics, at choice.
- (2) Revolution counters or Tachometers may be fitted to the motor.
- (3) Thermostats of the cooling circuit may be removed.
- (4) Overspeed switches may be blocked.
- (5) Reboring tolerance allowed. (Refer Rule 71).
- (6) A steering bar and brackets may be fitted or reinforced as a safety measure.
- (7) The rubber mounts of the motor may be altered.
- (8) A spring may be added to the butterfly of the carburettors.
- (9) The carburation and ignition advance control may be tuned differently as was done originally, but without altering the original parts.
- (10) Motors may be balanced only by removal or addition of materials to achieve a balance of moving parts. Reduction of weight will not be allowed.
- (11) Motor may be updated to current model specifications only by inclusion of late model parts that are available over the counter in New Zealand.
- (12) Nose cones allowable.
- (13) Tiller arms may be removed.
- (14) In gear starting stops may be removed.
- (15) Reed materials optional.

FUEL

- (1) The fuel must be of a petroleum type only. Alcohol and Nitro based fuels not allowed.
- (2) Lubricating oil may be added to the fuel provided it does not increase the octane rating nor the water content.
71. Reboring is allowed up to limits foreseen by the manufacturer and within the limit of the Class provided standard parts are used.
(a)When the engine includes a device for supercharging or Nitros Oxide boost the cylinder capacity is to be multiplied by 1.4 and the boat will pass into the class corresponding to the fictive volume resulting from this multiplication.
72. The Boat owners have the right to protest in the normal manner at any motor suspected of being Non restricted. In the event of the protest being upheld the owner is responsible for the cost of stripping down and assembly of motor at current approved rates, but in the event of the motor proving to be restricted the protester will bear the cost of stripping down and reassembling the motor at current approved charges.

CHAMPIONSHIP RULES

RULES Governing all N.Z., North and South Island Championships, Masport Cup.

73. N.Z. Championships to be held each year and to consist of classes and venue(s) as decided by the NZPBA Executive. Clubs and/or Zones can put forward proposals for championships for consideration by the Executive. Proposals must be made in writing and received by the NZPBA Secretary no later than 10 June preceding the annual conference. The NZPBA Executive is to present the NZ Championship format for the coming season at the annual conference.
74. Rectangular courses for all Championships (other than Masport Cup) to have a minimum lap distance of 1700 metres with 800 metre straights. Where the course allows, all Formula One and Two Championships and Formula One Series races to be contested on a triangular course with minimum 570 metre straights with average lap time of not less than 35 seconds and no more than 45 seconds. The minimum distance for all New Zealand and Island Titles to be 13.6km over two heats.
- (i) Course Rules for Series 3000 and Formula Three.
 - (a) Maximum lap distance in any course is to be 1250m with 500m straights.
 - (b) Triangular courses can be run for Series 3000 and Formula Three boats.
 - (c) Where a triangular course is used for championships it must have Minimum 400m straights.
 - (d) The maximum course distance for New Zealand and Island titles is to be 10 kilometres over two heats.
 - (e) For New Zealand and Island Titles for Clubmans Class the minimum distance over 2 heats being 6 km.
 - (f) For Clubman feature races including NZ & Island titles courses can be either triangular or rectangular, with rectangular courses to have a minimum of 2 buoys corners.

Rectangular courses to have straights between 270 metres and 320 metres.

Triangular courses to be minimum of 250 metre straights.

75. No two Championships may be run concurrently.
76. No New Zealand, North Island or South Island Championships to be competed for unless there are 3 entries by the Rule Book closing date.
- (a) The minimum number of starters for a New Zealand, North Island or South Island Championship is three: –
- (i) Each one of these starters must be registered with the NZPBA registrar;
 - (ii) Each one of these starters must pass scrutineering on the day of the said championship and must compete at least one heat of the said championship;
 - (iii) Any boat entering championship unregistered will incur a one season suspension;
 - (iv) Any one of the above rules failed to comply with will deem the said championship invalid for that season.
77. No Championships can be run on the same weekend as their corresponding Island or National title.
78. The Official Starter shall have the power to alter starting positions or to disqualify any competitor persisting in breaking the starting line. Refer to Rule 48.
79. In all classes no more than ten (10) fastest shall compete in Championship races allocated by the New Zealand Powerboat Association. If necessary the entrants shall be reduced to ten (10) or less (especially on limited water) by special time trials over a minimum distance of one lap of the championship course.
- (a) Registered number must be displayed in an upright position.
 - (b) For other Championship Races refer Rules 3 and 26.
80. Any boat changing its hull type during the season must remain so changed for the remainder of the season.
- In the event of Championships decided by the heat system then points will only be allocated to the driver and not the boat. Except in the case of exemption via joint owner/driver registration.
81. The New Zealand Association Secretary shall send out championship data forms to Clubs that are holding Championships allotted to them by the New Zealand Association and these forms are to be filled in by the holding clubs secretary; said forms will then be forwarded to the New Zealand Secretary through the holding Clubs within fourteen days.

83. Any Club which has been allocated a Championship and who, through circumstances of cancellation of race or Regatta, must immediately upon such cancellation advise their respective Zone Secretary and NZ Secretary. If another date is allocated then the Club concerned must notify all other clubs in NZ as well as NZ Secretary at least 21 days of such change of date and/or venue.
84. A condition on all Limited Championships and record attempts be that a motor be measured and sealed prior to a regatta or record attempt and seals to be numbered in numerical order. Engine measurement certificate must be prepared in triplicate, original to owner to be presented for inspection prior to the event. Yellow copy to National Secretary, pink copy to be retained in book by measuring club's Secretary. All certificates to be checked when received by National Secretary.
- (a) Any motor not sealed but having a certificate of recent issue of motor measurement, must submit a new measurement certificate to the organising Secretary within seven (7) days before prize money or winners Certificate is presented. Failure to comply within seven (7) days will bring about disqualification. The engine number of any unsealed motor to be recorded by the organising Secretary, to be matched against any motor measurement form submitted within the seven (7) days allowed.
- (b) If a motor shall have been measured by two qualified measures nominated by the Club with which the boat is registered, and sealed so as to prevent the removal of the sump a Certificate of measurement in triplicate, including engine number and description of seal shall be issued and signed by the above measurers, to be produced on demand. Then it shall not be necessary to measure the motor either prior to or after the Championship or Record Attempt, except by order of a protest Committee.
- (c) The method of measuring shall be — Bore in mm squared, multiplied by .7854 to convert the area to square mm, multiplied by the length of stroke in mm to give cubic mm of each cylinder, divide by 1000 to convert to cubic centimetres.
- (d) All Clubs to use the NZPBA Official engine seals.
- (e) Applies to clubmans class only, Motors to be up to 25hp manufacturers rating and to be used only as produced, must also be verified by engine number referencing. Motors must be measured for stroke bore and must be standard according to original specifications. It shall be the Boat owner's responsibility to find and supply to the measurer proof of the original specifications for the motor being examined. For Outboard powered Clubmans class the provisions of Rule 68 shall also be considered when examining and sealing the motor, although modification is allowed to the choke area of the carburettor and extra exhaust reliefs may be made to the mid-section.
- (f) Carburetors and inlet manifolds to be sealed.
85. All Championships other than the Masport Cup and other National Championships or Challenges which have their own rules shall be allocated as follows:
- (a) All New Zealand and Island Championships by the Conference of the New Zealand Power Boat Association.
- (b) No Championship, New Zealand, North Island or South Island be allocated to clubs that do not have suitable water to run on.
- (c) All championship heats to be run at the same regatta unless the National Championship is a series run by the classes respective drivers club.
- (d) National and Island titles will be decided over 2 heats unless the National Championship is a series run by the classes respective drivers club.
- (e) No boats from lower classes can race up a class(es) unless the field is not full with genuine class size limit and type entries by closing date for such championship entries. Genuine Class entries by closing date have preference - others will be accepted provided the field is not full and then only in order of receipt.
- (f) In a multi-heat event failure to start (drop of the Blue Peter) in the first heat does not disqualify a competitor from starting in any further heats of that event unless there is already a full field.
86. That five minutes refuelling time be allowed between time trials and the running of Championship events.
- (a) Rotary motors to be admitted of the type covered by the NSUWANKEL patent on a basis of an equivalent cylinder capacity. The rotary motor cylinder capacity equivalent is twice the volume determined by the difference between the greatest volume and the least volume of the working chamber.

NEW ZEALAND OPEN SPEEDBOAT CHAMPIONSHIP RACE FOR MASPORT CUP

87. WHEREAS by Deed executed by Mason and Porter Ltd (therein called "the Donors") under which the Masport Cup was assigned to the New Zealand Powerboat Association it was provided, inter alia, that the contest for such cup should be under the conduct and management of the said Association and that such Association should have power from time to time to alter, amend and vary the conditions, rules and regulations governing contents for the said Cup. NOW IT IS HEREBY DECLARED that the conditions, rules and regulations governing the contest for the said Cup shall be the Racing Rules of the New Zealand Powerboat Association together with the Masport Cup Rules as set out below.
88. The Cup shall continue to be called the "Masport Challenge Cup."
89. The Cup shall continue to be a perpetual Challenge Cup for annual competition for the Open Speedboat Championship of New Zealand (local by-laws excepted). The minimum prize money shall be \$200 first; \$100 second; \$40 third.
90. The Contests for the Masport Cup shall be without handicap and for Speedboats of any horsepower provided the propulsive effort is directed against the water.
91. No race shall be held for the Masport Cup of a distance less than 16km. The race be made up of two heats of four laps for the original ten fastest qualifiers with new pole positions drawn for second heat. The second heat must be a minimum of one hour after the first to allow refuelling, repairs, etc. No such course shall have any inside angles less than 110 degrees and turning marks in any such course must not be less than 55m apart and the laps in any such course must be at least 2km in length. Such course to be approved by the Executive Committee of the New Zealand Powerboat Association.
- A visiting boat coming through the N.Z. Association or contacting a Club in N.Z. holding the Masport Cup Race notify the N.Z. Association and that with a boat coming from overseas the Club gives them a Complimentary Licence; the boat then to represent that Club in N.Z. for the Masport Cup, and in the event of it winning that Cup will be the holding Club for the masport Cup for the following year; the winner to get the Miniature and the prize money, but the Cup to stay in New Zealand.
- (a) The two heats would be scored as per the International points (refer page 52) system and the boat with the highest points takes the Trophy.
92. The Cup shall be open for competition by Powerboat Clubs recognised by the New Zealand Powerboat Association.
93. Any club desiring to compete for the Masport Cup shall forward an entry in writing on a New Zealand Powerboat Association standard entry form, addressed to the Secretary of the holding club, and such entry must be delivered to or posted to the Secretary, so that in the ordinary course post it would be received not later than one calendar month prior to the date of the contest. No late entries will be accepted. Each such club entry shall be accompanied by an entry fee of \$10.00 per boat, \$6.00 of the entry fee shall be funded where the attending boat fails to qualify on time trials. Where entries exceed ten in number, eliminating time trials will be held in accordance with Racing Rule 80. In the event of eliminating time trials being necessary, the holding club shall notify all entrants fourteen days prior to the date of such contest, of the necessity and the time and date of such time trials.

94. The date of the race shall be fixed by the Holding Club, subject to confirmation by the Annual Conference. The date to be advised to the Association not later than 15th April each year in order that clubs may be advised not later than 1st May. Any change of date must have the approval of the NZPBA executive.
95. The Holding Club has the right to nominate the location of the contest. If the Holding Club should decide upon a location removed from its own headquarters, such location must first be approved by the New Zealand Powerboat Association Executive.
96. In the case the Holding Club shall be dissolved or cease to exist, or shall refuse or fail to comply with all the conditions, rules and regulations for the time being in force and governing contests for and effecting the said Cup, and the custody thereof, the possession and custody of the said Cup shall thereupon revert to the said New Zealand Powerboat Association.
97. Upon the conclusion of each Contest, the Cup shall be handed to the winning Club (unless the winning Club is the Holding Club, in which case it continues to hold the Cup) and such winning Club shall be entitled to hold the Cup until the decision of the Contest in the following year, but in the event of no contest being held in such following year, the New Zealand Powerboat Association may call upon such winning Club to return the Cup to the New Zealand Powerboat Association at any time after the 31st day of March in the year in which the contest should have been held, and the New Zealand Powerboat Association shall be entitled thereafter to hold the same and appoint the time and place for future contests as if it were holding the Cup.
98. The Club for the time being holding the cup shall provide a miniature suitably engraved which shall be delivered to the owner of the winning boat to be held as his property.
- *99. The New Zealand Powerboat Association shall keep the said Cup insured for an amount of the current value against all possible risks of destruction or damage by fire, earthquake, tempest, theft, loss in transit or any other risks of destruction or damage so far as such risks are capable of being covered by insurance, the premium for such policy being payable by the Holding Club.
100. **Turbine Powered Boats.**
Any turbine powered boats will run under the current American Powerboat Association rules and restrictions for that class.

New Zealand Open Inboard Racing Runabout Championship Race for Matt Morrison Memorial Trophy

- (1) The Morrison Memorial Trophy is assigned to the New Zealand Powerboat Association it is provided, inter alia, that the contest for such cup should be under the conduct and management of the said Association and that such Association should have power from time to time to alter, amend and vary the conditions, rules and regulations governing contents for the said Trophy. NOW IT IS HEREBY DECLARED that the conditions, rules and regulations governing the contest for the said Trophy shall be the Racing Rules of the New Zealand Powerboat Association together with the Morrison Trophy Rules as set out below.
- (2) The Trophy shall continue to be called the "Morrison Memorial Challenge Trophy".
- (3) The Trophy shall continue to be a perpetual Challenge Cup for annual competition for the Open Inboard Racing Runabout Speedboat Championship of New Zealand (local by-laws excepted). The minimum prize money shall be \$200 first; \$100 second; \$40 third.
- (4) The Contests for the Morrison Trophy shall be without handicap and for Racing Runabout class boats of any horsepower provided the propulsive effort is directed against the water.
- (5) No race shall be held for the Morrison Trophy of a distance less than 13.6km. The race be made up of two heats of four laps for the original ten fastest qualifiers with

new pole positions drawn for second heat. The second heat must be a minimum of one hour after the first to allow refuelling, repairs etc. The course shall comply with rule 74 of the racing rules. Such course to be approved by the Executive Committee of the New Zealand Powerboat Association. A visiting boat coming through the N.Z. Association or contacting a Club in N.Z. holding the Morrison Trophy Race notify the N.Z. Association and that with a boat coming from overseas the Club gives them a Complimentary Licence; the boat then to represent that Club in N.Z. for the Morrison Trophy and in the event of it winning that Cup will be the holding Club for the Morrison Trophy for the following year; the winner to get the Miniature and the prize money, but the Trophy to remain in New Zealand.

- (a) The two heats would be scored as per the International points (refer page 66) system and the boat with the highest points takes the Trophy.
- (6) The Trophy shall be open for competition by Powerboat Clubs recognised by the New Zealand Powerboat Association.
- (7) Any club desiring to compete for the Morrison Trophy shall forward an entry in writing on a New Zealand Powerboat Association standard entry form, addressed to the Secretary of the holding club, and such entry must be delivered to or posted to the Secretary, so that in the ordinary course post it would be received not later than one calendar month prior to the date of the contest. No late entries will be accepted. Each such club entry shall be accompanied by an entry fee of \$20 per boat, \$10 of the entry fee shall be funded where the attending boat fails to qualify on time trials. Where entries exceed ten in number, eliminating time trials will be held in accordance with Racing Rule 80. In the event of eliminating time trials being necessary, the holding club shall notify all entrants fourteen days prior to the date of such contest, of the necessity and the time and date of such time trials.
- (8) The date of the race shall be fixed by the Holding Club, subject to confirmation by the Annual Conference. The date to be advised to the Association not later than 15th April each year in order that clubs may be advised not later than 1st May. Any change of date must have the approval of the NZPBA executive.
- (9) Other conditions for the administration of this Memorial Trophy shall align with rules 95 through to rule 100 of the NZPBA racing rules.

INTERPRETATIONS

- 101. These conditions, rules and regulations shall be construed and interpreted by the New Zealand Powerboat Association whose interpretations must be accepted as correct and final. In construing these conditions, rules and regulations, the said New Zealand Powerboat Association shall not be bound by the strict legal construction, but shall give effect to the intention of all Donors to encourage actual racing and so place a broad interpretation on these conditions, rules and regulations.
- 102. The New Zealand Powerboat Association shall have power from time to time to appoint as its agent and with power to revoke at any time, any or such appointment, any Club, Association, Corporation, Body or person or Persons to act as the agent of the new Zealand Powerboat Association, and to conduct any contest or part of any contest for the said Cup and subject to such general or special conditions, rules and regulations as the New Zealand Powerboat Association may from time to time make in respect of contests or any particular contest or any part of any contest for the said Cup.

CHAMPIONSHIP & RECORD CERTIFICATES

- *103. The Association Secretary upon receipt of notification of a New Zealand, North Island or South Island Championship from an affiliated Club will within a period of thirty days return a Certificate recognising this as a New Zealand Title or Record, and if not recognising this as a New Zealand title or record, will immediately notify the Club concerned, stating the reasons. Second and third place-getters to receive certificates of their placings if applied and paid for to the Association Secretary within 14 days the Championship place-getters have been confirmed.
The cost of the Championship Certificate other than 1st place to be borne by the recipient.

PROTEST

104. Protests must be lodged with the protest Committee in writing within thirty (30) minutes after the announcement of the official placings, and be accompanied by a fee of \$20 which will be forfeited if the protest be considered frivolous.
Only the competitor or those affected by the outcome of a protest may protest. The committee's decision shall be final unless Rule 106 of the Racing Rules is invoked. Clubs are recommended to supply an official to act as protest clerk to assist boat owners in details or protest. The Zone Steward at any Regatta to be a member of the Protest Committee. No competitor of any event under protest may act on such committee. Competitor must state rules infringed. The decision of the protest Committee shall be given to the competitor in writing, and shall also state whether the \$20 fee is refunded or forfeited.
- (a) Full written evidence to be taken at all protest Committee meetings or enquiries involving injury to persons. Such evidence to be made available to appeal committee if required.
- (b) The Protest Committee for the National Championships Regatta to be elected at the preceding Zone Conferences and to contain one representative from that zone. Zone substitutes to also be elected.
105. Except in the case of unsuitable water or other natural hazards no protest, other than that of a mechanical nature, excepting in the case of a rerun, can be lodged before the race; such protest can be lodged verbally, and any such protest which might be considered frivolous may mean the disqualification of the protesting driver.
106. The final court of appeal in any protest shall be a Select Committee of the Association. Any Club or member of an affiliated Club lodging a protest against any decision made by any Club's racing committee or protest committee must do so within seven (7) days of the Club racing or protest committee's findings having been made known. A fee of 10 dollars shall accompany any such protest and shall be forfeited if the protest is considered frivolous. Such Select Committee shall be formed by the Executive Committee with the assistance of Zones. The Select Committee shall inform the protester and the original protest Committee of the result within 30 days of the protest being lodged, or advise the parties involved for the reason in delay.

KILOMETRE TRIALS

107. Record attempts may be conducted only by clubs affiliated to the New Zealand Powerboat Association. Such clubs shall comply with all the requirements as set out in the following rules:—
108. An application in writing, together with the sum of \$34.50 incl. G.S.T. requesting permission to conduct mile and/or kilometre record attempts must be in the hands of the Secretary of the New Zealand Powerboat Association at least fourteen days prior to the date for which the application applies, and the proposed date, time and venue of holding trials.
109. No application to conduct records attempts will be granted unless a certificate of survey to the specifications as stated in Rule 117 of these Rules has firstly been lodged with and acknowledged by the New Zealand Powerboat Association Secretary.

110. Any boat breaking a New Zealand or Zonal Record must have completed three race meetings run under NZPBA Rules with same hull and motor before record will be recognised.
111. On receipt of an application the New Zealand Powerboat Association Secretary shall:—
- (a) Within seven (7) days of receipt of application, reply in writing to applying club either granting or refusing permission to conduct record attempts. If permission is refused the reply shall state the reason for so doing.
 - (b) If permission is granted, reply stating the present record in the class or classes for which the application has been made, and enclosing the necessary forms which should be completed in the event of a record being claimed, and notify the respective Zone Secretary immediately of the permission, date, classes and intended time and venue of trials.
 - (c) Permission should be given for attempts to be made on nine successive days per each application and the Secretary shall be empowered to grant an extension of time if necessary.
 - (d) Upon receipt of the completed forms containing all the information regarding a claim for a record or records, the Association shall within a period of 14 days reply to the claiming club and the boat's owner, confirming or rejecting the claimed record. In the event of a record being disallowed, the above reply must state the rule or circumstance which disqualifies the applicant from holding the record applied for.
 - (e) Complete and return certificates to the Club claiming the record within a period of 30 days after the Club has been notified that record has been granted.
112. The Club conducting the trials shall be held responsible for the following:
- (a) To see that ALL rules governing the conduct of record attempts are strictly adhered to in all respects.
 - (b) To provide officials and have available certificates (engine measurement, stopwatch and observers).
 - (c) To compute the speed in kilometres per hour, and to notify the New Zealand Powerboat Association Secretary on official form, of all data required within fourteen days.
 - (d) That course is correct and sighting arrangements for timekeepers adequate.
 - (e) To provide stopwatches.
 - (f) To notify New Zealand Powerboat Association Secretary by fax of record being claimed within 24 hours of such record being established.
 - (g) That a minimum of two rescue craft be provided at all kilometre trials.
 - (h) That all boats participating in kilometre trials be boat examined and that the indemnity form be signed by all drivers. All drivers must be nominated at time of boat examination.
 - (i) After Trials concluded, to notify the National Secretary of results of same, whether a record broken or not **the hosting club to retain a copy of all runs of the day record or not**. Any cancellation to be notified.
 - (j) That a St. John's Ambulance representative, or qualified person be in attendance at all Kilometre Trials.
- 113 OFFICIALS. The number of officials required to conduct record attempts shall be as described below:
- | | | | | | |
|--------------|---|-----------|---|-------------|---|
| Flag Steward | 1 | Observers | 2 | Timekeepers | 4 |
|--------------|---|-----------|---|-------------|---|
- Flag Steward shall be stationed at one end of the course and will indicate the official

start of a run by the dropping of a white flag and the official finish by the dropping of a chequered flag. Timekeepers shall be stationed two at each end of the course in such a position so as to have an unobstructed view of sighting pegs and course. Times to be taken as the bow of the boat crosses the line. After timing a run each will firstly read his watch, then read each other's watch and then hand watch to observer, who will check and record time. Observers must be Executive Members of the New Zealand Powerboat Association, or responsible officials of a Club affiliated to the Association other than the Club conducting the trials, or one (N.Z. approved) observer obtained from Executive members of an allied motor sport when not available from any Powerboat Club. Prior to the attempts commencing they shall satisfy themselves that the course is correct and sighting arrangements for timing are adequate. They will be stationed one at each end of the course and generally supervise the timekeepers. If times on watches vary by more than 3/10th second observers shall declare it "no run". The time recorded shall be the arithmetical average of the two watches.

114. STOPWATCHES used must be of jewelled movements or electronic type and must be checked before and after the attempts by a registered member of the New Zealand Horological Institute, who will furnish a certificate to this effect.
115. ENGINE MEASUREMENT. Presentation of engine measurement certificates shall be mandatory for all limited class record attempts prior to the event. Details of certificates, seals and measurement must conform to formula as laid down in Rules 84 (a), (b), (c).
116. COURSE. The length of course over which records may be established will be exactly one kilometre (1000 metres) or one mile (5280 feet). The course shall be surveyed by a registered surveyor who shall, after surveying the course, prepare two maps of the course and a declaration signed by himself in his official capacity to the effect that the length of the course is correct. The maps will be required to show that sighting pegs are at right angles to course, the location of survey pegs in relation to the course and landmarks, or where permanent pegs are not practicable the location of landmarks cross ranges and angles clearly and plainly to facilitate the laying and checking of course buoys. One map shall be sent to the Secretary. New Zealand Powerboat Association and the other retained by the Club.
- *117 GENERAL. Record attempts shall consist of two consecutive runs, one of which shall be made in one direction, and one in the opposite direction, the two runs to be completed within a period of 30 minutes. The starts shall be flying. All new records must exceed existing record or tentative existing record by more than 1 per cent before they may be recognised by the New Zealand Powerboat Association and certificates issued. When more than one boat in a particular class makes an attempt on the same day, if a boat "B" breaks the record (by the required 1 per cent) held by boat "A" boat "C" will be required to break tentative record of the boat "B" (by 1 per cent) before being able to claim a record. If "C" breaks record of "B" then both boats shall be deemed to have broken record and each shall receive a certificate. The date and hour and minute at finish of run must be advised.
 - (i) Runs shall be timed as follows:

When boat passes point "A" at start of run, the two watches at that end shall be started and a white flag dropped. When boat passes point "B" on completion of first run the watches at that end shall be started; when boat passes point "B" on return run, watches at that point will be stopped. When boat passes point "A" on return, watches there will be stopped. The time on watches at "A" minus time on watches "B" will give actual time for two runs. This will be divided by two the quotient being for the average time per run.
 - (a) The speed in miles per hour will be computed by dividing 2236.94172 (if course is kilometre) or 3600 (if course is mile) by the average time per run in seconds (correct to 3 decimal places). This is based on the equations of 1 kilometre equals .6213727 miles, 1 mile equals 1.60934 kilometres, as recognised by the U.I.M.

- (b) The speed in kilometres per hour will be calculated by dividing 3600 (if course is one kilometre) by the average time of run in seconds (correct to 2 decimal places).
 - (c) When Electronic timing is used, using NZPBA units or similar approved types, speed will be calculated by dividing 7200 (for kilometres per hour) or 4473.872568 (for miles per hour) by total elapsed time, being recorded to the nearest hundredth of a second, for kilometre courses.
 - (d) Speeds in kilometres per hour or miles per hour will be calculated correct to two decimal points.
- * (ii) A boat in either the racing runabout or hydro class which exceeds the record in either the racing runabout or hydro class, providing the motor capacity is under the maximum, be eligible to claim the records in its own hull type class.
The present speed for the old classes must be exceeded in the new classes by the required three quarters of one per cent or existing speed multiplied by 1.0075 to break record. In the event of classes being changed or altered, the present record time and speed applicable be transferred to the new classes, and retrospective to the last class changes.
118. A separate Certificate for each class claimed on a record attempt will be issued at a cost of \$15.00 + GST per certificate.

ZONE RECORDS

- *119 The present kilometre trial rules to be observed, with the exception of rules 111 (d) and (e), and rules 112 (f) and (i).
In the event of a new zone record being established, the club conducting the trials shall notify the zone secretary concerned, within 48 hours of such a record being claimed. Upon receipt of the completed forms containing all the information regarding a claim for a zone record, the zone secretary shall within a period of 14 days reply to the claiming club and the boat's owner, confirming or rejecting the claimed record. In the event of a record being disallowed, the above reply must state the rule or circumstances which disqualifies the applicant from holding the record applied for. The zone secretary shall complete and return the appropriate certificates to the owner/driver's club within a period of 30 days after notification that a record has been ratified, and notify the NZPBA within a period of 21 days of the trials of any zonal record being established. The cost of a certificate if required is to be borne by the owner/driver at a cost of \$15.00 incl. GST. Zonal records are only available to members of that particular zone and class but record runs can be made at another zone's sanctioned kilometre trials, and claimed for the member's own zone, providing all official times and information is provided by the holding club.

100 m.p.h., 200km, AND 300km/h AWARDS

119. (a) **CERTIFICATE ONLY.** A 100 m.p.h. (161km.p.h.) Certificate will be issued to the driver(s) of a boat registered with a Club affiliated to the New Zealand Powerboat Association upon application from his/her Club.
The application must be accompanied with written proof of the driver(s) having exceeded 100 m.p.h.) at an official Kilometre Trial conducted by an affiliated Club. The fee of \$15.00 incl. GST must also be submitted with the application.
Not more than one person to be in the boat when an attempt is made to establish the required speed.
Certificates may be issued in retrospect upon written application and proof to the New Zealand Powerboat Association.

- (c) **GOLD BADGE.** Having complied with Rule 119 (a) and received the Certificate application may be made by CLUBS affiliated to the New Zealand Powerboat Association to their ZONE for the issuing of a Gold Badge.
 The Zone Executive to conduct a full enquiry and submit a report on activities of driver/s who must have been the recognised drivers of that boat for a period of two years. During that period the driver must have raced at a minimum of six regattas conducted by affiliated clubs.
 No Gold Badges will be issued in retrospect.
 In the event of a new craft being built or purchased the Zone Executive will consider application on its merits, using as a criteria the sportsmanship and contribution to the sport by the applicant.
 The Zone to submit application to New Zealand Powerboat Association if they approve it.
 The full New Zealand Executive will consider the application and the decision will be taken on a majority vote.

FEES AND CHARGES

120. The following fees and charges are to be set at Conference each year, in conjunction with the presentation and adoption of the budget.

FEES AND CHARGES (INCLUDING GST)

Subscription to NZPBA	517.50
Insurance Contribution : Public Liability	505-84
Insurance Contribution : Law Safe (per event)	102.89
Masport Cup Insurance	209.30
Canadian Trophy Insurance	96.60
AGM Minutes	48.30
Boat Register	11.50
Kilo Trials	34.50
Rescue Craft Hire (2days)	900.00
NZPBA Rescue Craft Diver (included in hire fee)	150.00
NZPBA Rescue Craft Driver (included in hire fee)	150.00
Boat Registration Fee (\$100 if paid before 1/12/2014)	150.00
Driver Licence Fee	100.00
Junior Licence Fee	23.00
Driver Entry Fee Levy (Non Registered boats)	20.00
Rule Book Advertising	Per page 57.50
Circuit Racing Rule Book	12.65
UIM Circuit Racing Rule Book	27.00
Scrutineering Book	34.50
Zone Steward Report Book	34.50
Engine Measurement Book	34.50
RWOF Inspection Book	34.50

Engine Seal	0.65
NZPBA Cloth Badge	15.00
Certificate (2nd and 3rd Placegetters only)	15.00
National Series Entry Fee	100.00
Championship Entry Fee (other)	10.00
Regatta Entry Fee	10.00
Late Entry Fee	20.00

- Subscriptions and insurance must be paid by October 31st - see Constitution rule 6h
- All accounts not settled in full after 60 days from date of invoice will incur a \$100.00 fine.
- Action may also be taken according to Constitution rule 6f. Disputes over accounts must be received in writing, before the due date for payment exceeds 60 days overdue.

PRIZE MONEY

121. Minimum payments for Championships

Island Championship per heat

1st \$50.00

2nd \$30.00

3rd \$20.00

NZ Championships per heat

1st \$80.00

2nd \$50.00

3rd \$30.00

APPENDIX A REFER RULE 3 — HEATS

1. The first clause (A) allows Clubs to run South-North island Championships. Feature Races or Local Championships as they have done in the past, one race only.
2. Clauses B, C and D will allow Clubs to run the above events in two or more heats, after six or more boats have qualified for the event.
The distance and prize money are specified and the International points System for the final computing of placings are as follows:
3. 1 — 400 Points _____ 5 — 127 Points 9 — 40 Points
2 — 300 Points _____ 6 — 95 Points 10 — 30 Points
3 — 225 Points _____ 7 — 71 Points 11 — 22 Points
4 — 169 Points _____ 8 — 53 Points 12 — 17 Points
4. In case two or more boats have scored the same number of points for the series, thus establishing a tie, the match shall be awarded to the one of the tied boats with the least elapsed time for the boat heats.
Elapsed time start for all boats as the first boat crosses the start/finish buoy.

APPENDIX B REFER RULE 51 — LIGHT SYSTEMS

Type One:

The number of apertures visible to the boat driver be a minimum of three. The lights to be vertical with the light sequence moving from top to bottom in order of being illuminated. Each aperture to be a minimum of 25cm square, each aperture being divided by an internal wall from the adjoining aperture to preclude any light from diffusing through. The depth of the aperture to be a minimum of 20cm and to be backed by a silver paper, non-corrosive material. The number of lamps in each aperture to be a minimum of two, mounted so that the head of the bulb is facing the observer, each lamp to be a minimum of 150 watts, or alternatively heat lamps of an equal power rating. Each aperture to be separated from the next by a division minimum width 7cm with a similar width border surrounding the whole apparatus. The whole of the outside border facing the observer to be painted matt black.

Where a lights system is used to indicate time elapsed that all systems be standardised, i.e. the first set of lights to come on one minute after 'GO', the second set two minutes after 'GO' and the third set three minutes after 'GO'.

APPENDIX C ENDORSEMENT OF LICENCE - REFER RULE 47

A means of issuing a warning for any untoward behaviour both while racing or in attendance at a race meeting. An endorsement of a drivers licence can be issued for any minor breach of the rules by either the driver or a crew member associated with a driver, or a boat registered with the NZPB Association.

The Operative word in this system is the meaning of a minor. Any major rule infringements will still be covered by the rules per the NZPBA Rule Book current at the infringement date. An infringement is perhaps the reason for an endorsement. An offence will be handled in normal terms leading to possible disqualification and suspension.

If suspended early in the season, the offender will not compete at all for three months. If, for example the suspension was issued on the closing day of the season, immediately the offender would be banned from racing for the first three months of the new season. In the case of international licences, no such licence would be available via the NZ Body until such time as the suspension has been carried out in New Zealand.

The endorsement or suspension will only be issued by the Zone Steward on the day. Consultation can be with Race officials on the day which may include Race Controller, Judges and Scrutineers where and if necessary. The Zone Steward is to ensure all details are noted in his report to the Club and NZPBA. A copy in the case of suspension must also

go to the offenders club for possible internal disciplining. The said club will in the case of suspension take from the offender their licence which will be forwarded to and be held by the NZPBA Secretary until the period of suspension is carried out.

The offender has the right of appeal to the NZPBA Executive.

Furthermore if an endorsement is issued for infringements in a race, automatic disqualification from that race is mandatory.

The system is purely a better way of ensuring the rules are adhered to by all. Any dangerous behaviour or direct rule breakage while racing will carry the normal penalty of either disqualification, (which automatically will endorse the offenders licence) suspension for the rest of the day or weekend or a period of time determined by the NZPBA governing body.

APPENDIX D REFER RULE 23(b) — ANTI-DOPING CODE FOR NZPBF & AFFILIATED ORGANISATIONS

"The Sports Anti-Doping Rules made by Drug Free Sport New Zealand (DFS) under the provisions of the Sports Anti-Doping Act 2006 and as amended from time to time by DFS is the NZPBA's Anti-Doping Rules from 1 July 2007."

APPENDIX E NZPBF CODE OF PRACTISE 1 & 2

COP 1 - Cross Code Competition - this is to be applied when arranging events that include organizations that are not NZPBF members. Failure to comply with the specified procedures will result in our Insurance Cover being voided and the potential for event organizers to be left exposed to liability issues.

COP 2 - International Competition - this contains the obligations and procedures that must be followed for international competitors visiting New Zealand and competitor competing overseas. Members are strongly advised to ensure their competitors are aware of the **"NZ Competitors Racing Abroad - Section 1"**. Too often the NZPBF are requested to "fix" this after competitors have left NZ.

APPENDIX F JUNIOR TRAINING DAYS

Clubs holding training days for junior drivers must instruct on the skills listed below.

The hosting club will go through the rule book with candidates with instruction on the following points.

- 1) Learn safety on and off (rules for the pits etc) the water.
- 2) Understanding of flags (i.e. RED FLAG shut the boat down, stop until the yellow flag is flown, yellow flag is to return to shore) used during a race day.
- 3) Life jackets and helmets are checked to ensure they meet with our rule book specifications and are not in a damaged condition.
- 4) Drivers are tested by verbal questions and then they go in the water in their boats to practice starts – i.e. pole boat start, where boat handling skills are observed by officials and club officials of the day.
- 5) Handicap racing is to be instructed before going back on to the water where clock starts will be practised for handicap racing.

When all this is done and time allows, they can go for a little race to get used to other boats overtaking and moving around them on the track - when to give space to competing boats. Also to practice driving around the buoys on the track and to be aware of rescue craft on the water and check for red (stop) or white (caution - slow down) flags.

MOUTH - TO - MOUTH RESUSCITATION

In the absence of "on the spot" mechanical breathing aids, mouth-to-mouth resuscitation (rescue breathing) is the best way to restore breathing to a person who has stopped breathing **NO MATTER WHAT THE CAUSE.**

DO NOT WASTE TIME when a person has stopped breathing; place him on his back and begin mouth-to-mouth resuscitation.

If obstructing foreign material is **OBVIOUSLY** present, it must be removed immediately with the fingers. Dentures and partial dental plates should be removed.

If the first inflation effort then fails, make sure the tongue or some foreign object is not blocking air flow to the lungs. Sweep one or two fingers around his mouth making sure you check the area behind the tongue.

If aspiration (inhalation into the wind-pipe) of a foreign body is suspected in an adult after the first inflation fails to move air into the lungs, the victim should be placed on his side and a sharp blow administered between the shoulder blades to jar the obstructing material loose. Sweep your fingers through the victim's mouth and recommence mouth-to-mouth resuscitation.

A small child suspected of having foreign body lodged in the wind-pipe should be suspended momentarily by the ankles or inverted over one arm, and given two or three sharp pats between the shoulder blades in the hope of dislodging the obstructing material.

TECHNIQUE OF MOUTH-TO-MOUTH RESUSCITATION

Infants and Children:

- Any unconscious person's breathing is usually blocked because his head slumps forward (Fig. 1). Often he may breathe by himself if you lift the neck and tilt the head backward, and hold the head tilted **AS FAR BACK AS POSSIBLE** (Fig. 2).
- If he does not breathe **AT ONCE**, open your mouth **WIDE**. Seal your lips around the child's mouth and nose. Blow air in **GENTLY**, particularly with an infant (Fig. 3). Stop blowing as soon as the chest starts to rise. Remove your mouth to let him breathe out. Re-inflate his lungs as before — about 20 inflations per minute is the usual rate.
- After a time excess air may be blown into the belly and cause bulging between the ribs and navel. To remove air, press the belly gently. Check his throat for regurgitated material and continue resuscitation. Where possible, use gravity to prevent fluid entering the lungs by keeping the head lower than the chest.

Adults

- Lift the neck and tilt the head backwards (Fig. 4). Hold the head tilted as **FAR BACK AS POSSIBLE**. Blow air into the victim's lungs until (from the corner of your eye) you see the chest rise — keep the victim's mouth closed by pushing a hand against the chin. One hand pushes the head, the other pulls the chin. The extreme tilt prevents obstruction.
Your cheek should seal off the victim's nose or you can seal it by pinching the nostrils with the fingers of one hand. The nose must be kept closed while you are blowing through the mouth. In adults differences in size between the mouths of victims and rescuer may make it difficult to achieve an effective seal for mouth-to-mouth resuscitation. In these cases use mouth-to-nose resuscitation.
If mouth or nose is injured or blocked and cannot be cleared use the other method.

(Mouth-to-Nose)

- Take a deep breath. Open your mouth as wide as you can. Seal your lips on the victim's cheeks around the nose. If the lips press the victim's nostrils, your mouth is not open wide enough.
- Blow air into the victim's lungs until you see the chest rise, keeping the victim's mouth closed with the hand pushing up on the chin (Fig. 5).

(Mouth-to-Mouth) This can be done in two ways:

- Take a deep breath, open your mouth wide and seal your lips around the victim's mouth. Your cheek should seal off the victim's nose.
- The opening of the victim's mouth is controlled by the hand on the victim's chin (Fig. 6).
- Blow air into victim's lungs until you see the chest rise.

OR

If you need more control of the victim's mouth:

- Place your thumb in the victim's mouth, grasp his lower jaw firmly and push it forward into a jutting out position. Keeping your thumb in the victim's mouth, use your other hand to pinch closed both his nostrils.
Take a deep breath. Open your mouth wide, place it tightly over the victim's mouth and blow. (Your thumb remains in the victim's mouth when you blow).
- In both types remove your mouth. Turn your head to listen for the rush of air and watch the patient's chest sink. Take your next breath while you listen. The first six "blows" should be done in quick succession, allowing the chest to sink on each occasion. Then, continue to inflate the chest at the rate of 10 times per minute. If you blow more rapidly, you will make yourself dizzy, a sign that you are blowing too fast.

Victims of Drowning

- Start resuscitation as soon as you reach the victim. Only the victim's face need be out of the water. You can breathe for him standing or kneeling in the water or leaning over the edge of a boat or a swimming pool.
- Support him by locking one of your arms under him. Continue breathing for him until help comes to lift him out of the water — if there is no help, lift him out yourself **between breaths**.
- Place head lower than the chest. Pull his shoulder up over your knee will effectively achieve this. Drain water out of mouth and throat **between breaths**.

Finally

- Have someone else call for medical help.
- Continue resuscitation until relieved by ambulance men or a doctor.
- DON'T GIVE UP.

CONDITIONS GOVERNING GLENVALE DRIVER OF THE YEAR AWARD

The Award to be given to the driver of a boat who has won the most New Zealand and Island Championships, including the Masport Cup.

To make it available for every driver to compete, there shall be only ONE boat eligible in any one season.

In no circumstances can two titles be raced concurrently.

Points to be awarded on the basis of:

TWENTY-FIVE POINTS — NZ AND MASPORT TITLES

FIFTEEN POINTS — ISLAND TITLES.

CONDITIONS GOVERNING THE ALLOCATION OF CANADIAN TROPHY

The Trophy be awarded annually to the affiliated club that complies with these conditions:

1. Points can be gained from new Zealand Championship events only.
2. The points amassed be on the International System for FIRST, SECOND and THIRD only, i.e. 400, 300, 225.
3. Competitors must be financial members of the affiliated club they race for.



FIG. 1 Head forward, air way constricted.



FIG. 2 Head forward, air way open



FIG. 3 Make a wide seal around the mouth and nose.



FIG. 4 Tilt as FAR BACK AS POSSIBLE

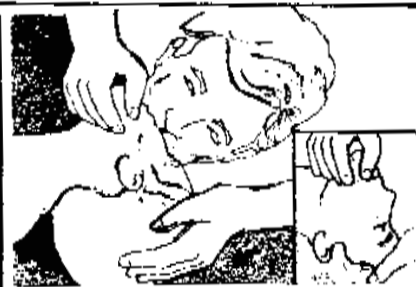

FIG. 5 Blow through the victim's nose.



FIG. 6 Blow through the victim's mouth.





RULES

NZ GRAND PRIX HYDROPLANE DRIVERS CLUB INC.

Secretary:- Mrs D. Preece
PO Box 13-812
Onehunga
Auckland 1643

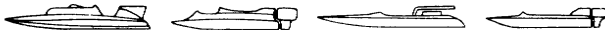

N.Z. GRAND PRIX HYDROPLANE SERIES HALL OF FAME

WINNER OVER ALL POINTS AND PRESIDENTS CUP

- | | |
|--|---|
| 1984 Graham Carbery
(Presidents Cup) | 1998 Warwick Lupton
(Presidents Cup) |
| 1985 Peter R. Knight
(Presidents Cup) | 1999 Warwick Lupton
(Presidents Cup) |
| 1987 Peter G. Knight
(Presidents Cup) | 2000 Graeme Weller
(Presidents Cup) |
| 1989 Warwick Jones
(Epiglass World Cup) | 2001 Warwick Lupton
(Presidents Cup) |
| 1990 Selwyn Coker
(Epiglass World Cup) | 2002 Greg Orange
(Presidents Cup) |
| 1990 Steve Hughes
(Presidents Cup) | 2003 Graham Weller
(Presidents Cup) |
| 1991 Peter R. Knight
(Epiglass World Cup) | 2004 Warwick Lupton
(Presidents Cup) |
| 1991 Steve Hughes
(Presidents Cup) | 2005 Warwick Lupton
(Presidents Cup) |
| 1992 Peter R. Knight
(Epiglass Event) | 2006 Warwick Lupton
(Presidents Cup) |
| 1992 Mike Southward
(Presidents Cup) | 2007 David Alexander
(Presidents Cup) |
| 1993 Warwick Jones
(Presidents Cup) | 2008 David Alexander
(Presidents Cup) |
| 1994 Warwick Jones
Peter Knight
(Presidents Cup) | 2009 Scott Coker
(Presidents Cup) |
| 1995 Warwick Lupton
(Presidents Cup) (High Points) | 2010 Ken Lupton
(Presidents Cup) |
| 1996 Peter Knight
(Presidents Cup) | 2011 Graeme Weller
(Presidents Cup) |
| 1996 Peter Knight
(Trans-Tasman GP Series) | 2012 Scott Coker
(Presidents Cup) |
| 1997 Peter Knight
(Lion Foundation Series) | 2013 Ken Lupton
(Presidents Cup) |
| 1997 Warwick Jones
(Presidents Cup) | 2014 Ken Lupton
(Presidents Cup) |

INDEX

Page 72	Hall of Fame
Page 74	Competitors Rules 1.1 — 1.9
Page 75	Dangerous or Poor Conduct 1.10 — 1.14
Page 75	Courses 2.1 — 2.2
Page 76	Safety 3.1 — 3.4
Page 76	Host Club and Venue Selection 4.1 — 4.2
Page 76	Sponsor Recognition — Host Clubs 5.1 — 5.4
Page 77	Heat Time Trial Qualifications 7.1 — 7.3
Page 77	Venue or Heat Race Cancellation 8.1 — 8.3
Page 77	Points System 9.1 — 9.3
Page 78	Points System 9.4, 9.5
Page 78	Prize Fund 10.1 — 10.7
Page 79	Judging and Protest 11.1 — 11.2
Page 79	Rule Amendment and Changes 12.1
Page 79	Recommendations 13.1
Page 79	Correspondence

NEW ZEALAND GRAND PRIX HYDRO PLANE DRIVERS CLUB GRAND PRIX SERIES RULES 1989/90

COMPETITORS

- 1.1 Competitors are to be current financial members of the Grand Prix Hydro Plane Drivers Club in order to compete for series points. Honorary membership is available to non competitors who in the opinion of the committee have a vested interest in a competitor or the series as a whole. Honorary members will pay an annual subscription at a lower rate than a competitor.
- 1.2 Competitors who wish to become financial members during the series must pay the annual membership sub, plus the percentage of entry fee on remaining heats to be run.
- 1.3 Competitors are to maintain an open sportsman approach at all times.
- 1.4 Competitors are to be current financial members of a club, financially affiliated to the NZPBA.
- 1.5 Competitors are to have qualified for, and be in possession of a current NZPBA issue competition drivers licence.
- 1.6 Competitors in possession of a NZPBA issued drivers licence endorsed "provisional" may not compete.
- 1.7 Competitors may not compete in craft in which their NZPBA competition drivers licence does not state clearly they are qualified to compete in.
- 1.8 International competitors must be current UIM financial members and be in possession of an international competition competitors drivers licence, so endorsed by his/her country's Association, which will clearly state the details description of the craft (racing hull) the bearer is experienced in and licenced to compete in. The international driver is to abide by the directions of, and stipulations which may be laid down by the NZPBA prior to competition.
- 1.9 Any new competitor who abides by Rules 1.1 to 1.8 but lacks obvious competition experience at the Grand Prix Hydro Plane Racing level or owing to the hull variations in the grand prix class, a competitor elects to change hull type and lacks obvious experience in the new hull type then they will be graded as a novice competitor. The bearer of the novice competitor certificate will abide by the following conditions:
 - (a) Novice competitors who qualify for heats will line up at the pole boat start in accordance with entire field, and in his or her allocated position.
 - (b) Once the official start is effected novice drivers are to remain at the rear of the field and may not actively compete until all "competitor" status drivers have safely executed the first turn.
 - (c) Novice drivers will remain as such and may not be considered for upgrading until they have completed three Grand Prix races at any given venue or venues without incident.
 - (d) Novice status competitors will be upgraded on written application advising of full abidance with Rule 1.9(c). the committee upon receipt of the application will consider, and if successful the driver will be upgraded to full "competitor" status, and be so issued a "competitor" status certificate.

DANGEROUS OR POOR CONDUCT

- 1.10 In the event of a written complaint from a Grand Prix series competitor regarding the conduct of a fellow Grand Prix competitor whilst competing at, or carrying out time trials at an official Grand Prix venue, the committee will consider the complaint, and on unanimous decision, reserve the right to apply the following discipline depending upon the seriousness of the incident.
 - (a) Downgrade to novice competitor status and will abide by Rules 1.9(a) to 1.9(d) and/or
 - (b) Points gained (if any) in the offending heat retracted/ and/or
 - (c) Any other reasonable measure which is in the interests of both fellow competitors and the sport as a whole.
- 1.11 Competitors will fully abide by those recommendations of both major and minor sponsors, which in the unanimous decision of the committee are for the betterment and success of the Grand Prix series and the sport as a whole.
- 1.12 The Grand Prix Hydroplane Drivers Club will not attempt to contradict the NZPBA rule book in areas of safety, protocol or racing conduct.
- 1.13 Hull and engines — Hydroplane only.
 - (a) This class shall be for blown hydroplane type with a minimum length of 21 feet (effective May 1992) excluding projections that are not part of the hull. Maximum boat size (effective May 1992) shall be 26 feet long by 12.5 feet wide. "The box style" method of measurement shall be used (ie boat plus all projectiles must fit into a "rectangular box" measuring 26 feet by 12.5 feet).
 - (b) Engines shall be of automotive or marine, cast iron block only, 4 cycle, internal combustion type, with a maximum displacement at 510 CID with no allowance, and superchargers are permitted. Only alcohol and petrol fuels permitted. No nitro or nitrosioxide permitted.
 - (c) Cavitation plates and drive shafts shall not be adjustable while boat is in motion, however wings maybe. Propulsion must be by one (1) underwater propeller. Outdrives are not permitted.
- 1.14 New rules (except hull and engine rules) may be added by the G.P. committee during the season subject to NZPBA approval. Said new rule will be effective fifteen days after appearing in the G.P. newsletter.

COURSES

- 2.1 The course length is to be a 60 second maximum based on the average laptime of the two fastest competitors.
- 2.2 The duration of a Grand Prix series heat is to be a minimum of four laps. Host Clubs wishing to exceed four lap heat races are to notify the Grand Prix committee at least one calendar month prior to the event for approval.

SAFETY

- 3.1 A minimum safety standard of two paramedics and one life support system plus an ambulance and senior St. Johns Officer to be maintained by host club. A duty diver must be on the water at all times during the racing.
- 3.2 Host Clubs who exceed the minimum level of course safety as per Rule 3.1 are to be given special consideration when deciding on venues for future events.
- 3.3 The Grand prix Driver Club may supply to Host Clubs an inflatable stretcher in the interests of furthering safety.
- 3.4 All other minimum safety standards are to be as per the NZPBA rule book.
NB. The Grand Prix Drivers Club urges Host Clubs to consider carefully entering obviously noncompetitive racing craft in order to make up fields, as the act of lapping non-Grand Prix type uncompetitive craft is dangerous!

HOST CLUBS AND VENUE SELECTION

- 4.1 The Grand prix Series shall be conducted at sanctioned venues throughout New Zealand.
- 4.2 Host Club venues will be selected at the Annual General Meeting of the Grand Prix Drivers Club. The elected committee will invite selected host Club venues to invite the Grand Prix Drivers Club committee to arrange a Grand Prix series heat at the relevant regatta.

SPONSOR RECOGNITION — HOST CLUBS

- 5.1 Host Clubs must include the Grand Prix series sponsors name in all publicity and advertising, for both the overall event name and the actual race/heat name.
(The following would be an example of media publicity/advertising regarding the overall event.)
The Manukau/Auckland Speed Boat Club Inc are proud to present the Coventry Motors CNG 1000 Grand Prix, incorporating the 6th Round of the Air pacific Grand prix Sprint Boat Series'. (The following would be an example of programme and media event advertising regarding the actual heat/race title.)
"The Arthur McCaa" Memorial Race, incorporating the Air Pacific 1985 Grant prix Sprint Boat Series.
- 5.2 Host Clubs must agree to allow the official Grant Prix Series announcer to call the heat races, if available.
- 5.3 In accordance with Rule 5.1 Host Clubs may run normal feature races concurrently with Grant Prix Series heats.
- 5.4 Host Clubs must provide regular PA announcements to the Grand prix series major and minor sponsors throughout the vent.

PUBLIC RELATIONS ADVISOR

- 6.1 Host Clubs must agree to accept and act upon the reasonable requests and consider advice from the Grand Prix Drivers Club employed Public Relations person.

HEAT TIME TRIAL QUALIFICATIONS

- 7.1 Host Clubs must conduct time trials over the actual course to establish the maximum starters for the Grand Prix Series heats. Starters are to be established on the fastest time, working to the slowest until the maximum field is presented in accordance with NZPBA ruling for the venue.
- 7.2 Starters and craft attempting to qualify for the Grand Prix Series heats do not have to be Grant Prix series competitors. However, should nonmembers finish in places in accordance with the Host Clubs prize fund, then the nonmember shall qualify for the Host Clubs prize fund only and will not receive Grant Prix Series points, final series placings or Grant prix Series recognition.
- 7.3 Reserves for heats are to be accepted when the craft called for cannot field. However reserves may not compete or be called upon to compete after the official blue flag is dropped. The calling for reserves is to be in the order of lap times, fastest to slowest.

VENUE OR HEAT RACE CANCELLATION

- 8.1 In the event of a venue being cancelled prior to the start of the event then the committee will conduct an extra ordinary meeting with the sponsor, the sponsors representative, the Grand prix Series public relations advisor or any other relevant party. A firm decision will be made dependent upon the Host Clubs intentions, of either reducing the series to five heats or deferring the heat to the Host Clubs amended date. All members will be duly notified.
- 8.2 In the event of a venue being cancelled after the start of that event and prior to the start of a Grand Prix Series heat race, then Rule 8.1 applies.
- 8.3 In the event of a venue being cancelled after the start of the event and the running of one or more Grand Prix Series heat races then the heat points are to be totalled and the Grand Prix Series points will be issued in accordance with the rules governing the points system.

POINT SYSTEM

- 9.1 The general points classification of the Grand prix Series shall be established in adding up the obtained Grand Prix points in each of the rounds counting towards the series.
- 9.2 At the conclusion of each heat in accordance with the Judges decision Grand Prix Points are to be awarded as follows:

1st	9 points	4th	3 points
2nd	7 points	5th	2 points
3rd	5 points	6th	1 point
- 9.3 In the event of non Grand Prix Club members finishing in a heat which would normally gain paid up members heat and Grand Prix points, then the non member is to be treated as disqualified from gaining points only and the financial member finishing closest behind the non member is to substitute the place of the non member and will be issued points accordingly.

EXPLANATION										
Driver	A	B	C	D	E	F	G	H	I	J
Place	1	2	3	4	5	6	7	8	9	10
GP member	M	M		M			M	M		M
GP placing	1	2		3			4	5		6
Points	9	7		5			3	2		1

In the above example, for the purpose of the Grand Prix Series Driver, A is first, B second, D third, G fourth, H fifth and J sixth. These members would be issued heat points accordingly, however, for the winning of the Host Club prizes, the A is first, B second, C third etc.

- 9.4 Points are gained by the drivers and not the boat. Special attention is to be paid to Rule 1.2 regarding **sportsmanship**.
- 9.5 In the case of a tie, the number of first places will be accounted for, then the second place etc.

PRIZE FUND

- 10.1 The prize fund to be paid by the Host Clubs shall be the minimum as laid down by the Grand Prix Series committee and agreed to by the Host Club. The host Club shall be deemed to accept the payment of the minimum prize fund on the signed completion and despatch of the official invitation, inviting the Grand Prix Series committee to hold a Grant Prix heat at their venue, so organised by the inviting club.
- 10.2 The minimum prize fund accepted by the host Club shall be divided evenly over the three Grand Prix Series points races conducted at the Host Clubs venue.
- 10.3 In accordance with Rule 8.3 in the event of a venue being cancelled after the running of one or more heats, then the prize fund, in accordance with Rule 10.2 is to be paid for race(s) run.
- 10.4 Prize funds, goods, contra goods etc donated by sponsors or purchased shall be divided and allocated in accordance with the points system during or at the series end by the committee. The committee shall consider the competitor, sponsors, donators and public relation person requests, when deciding upon recipients and system of presentation.
- 10.5 The driver amassing the most Grant Prix points at sanctioned Grant prix rounds shall be deemed to be the new Zealand Grand Prix Series champion.
- 10.6 The New Zealand Grand Prix Series champion is requested to clearly indicate such, prominently on his or her current craft, prefixed by the year championship achieved.
- 10.7 The New Zealand Grand Prix Series champion will be the recipient of the President's Cup. The cup will be awarded to the champion by the NZPBA President or his or her representative. The recipient will have possession of the cup until called upon by the committee to so return it or for one calendar year, whichever occurs first.

JUDGING AND PROTEST

- 11.1 Competitor classification at all heats will be judged by the Host Clubs appointed judges.
- 11.2 In accordance with NZPBA rulings protests will be heard by the appointed persons, so appointed by the Host Clubs. Their decision will be final. Members maintain the right to abide by the Grand Prix Series Rule 1.9 however, the Grand Prix Series committee does not have the right to alter decisions of the Host Club judge or protest committee.

RULE AMENDMENTS AND CHANGES

- 12.1 New rules (except hull and engine rules) may be added by the G.P. committee during the season subject to NZPBA approval. Said new rule will be effective fifteen days after appearing in the G.P. newsletter.

RECOMMENDATIONS

- 13.1 When using the water at any venue for any purpose whether testing or racing, care must be taken to avoid frightening other users, i.e. water skiers, bathers, fishermen etc. It is a good idea to investigate the General Rules of the area i.e. recognised bathing areas, and ski circuit/lane etc.
Remember the General appearance, noise and speed of Grand Prix Hydroplanes is frightening to the uninitiated. Above all be sensible!

CORRESPONDENCE

All correspondence regarding the Grand Prix Series to:
Grand Prix Series Secretary.

Mrs D. Preece
PO Box 13812
Onehunga
Auckland 1643
denisepreece@xtra.co.nz

FEES AND CHARGES

120. The following fees and charges are to be set at Conference each year, in conjunction with the presentation and adoption of the budget

FEES & CHARGES (INCLUDING GST)

Subscription to NZPBA		517.50
Insurance Contribution : Public Liability		505.84
Insurance Contribution : Law Safe (per event)		102.89
Masport Cup Insurance		209.30
Canadian Trophy Insurance		96.60
AGM Minutes		48.30
Boat Register		11.50
Kilo Trials		34.50
Rescue Craft Hire (2 Days)		900.00
NZPBA Rescue Craft Diver (Per day)		150.00
NZPBA Rescue Craft Driver (Per day)		150.00
Boat Registration Fee (\$100.00 if paid before 1/12/2014)		150.00
Driver Licence Fee		100.00
Junior Licence Fee		23.00
Driver Entry Fee Levy (Non registered boats)		20.00
Rule Book Advertising	Per Page	57.50
Circuit Racing Rule Book		12.65
UIM Circuit Racing Rule Book		27.00
Scrutineering Book		34.50
Zone Steward Report Book		34.50
Engine Measurement Book		34.50
RWOF Inspection Book		34.50
Engine Seal		0.65
NZPBA Cloth Badge		15.00
Certificate (2nd and 3rd Placegetters only)		15.00
National Series Entry Fee		100.00
Championship Entry Fee (Other)		10.00
Regatta Entry Fee	Minimum	10.00
Late Entry Fee	Double Entry Fee Minimum	20.00

Subscriptions and insurance must be paid by October 31st – see Constitution rule 6h.

All Accounts not settled in full after 60 days from the date of invoice will incur a \$100.00 fine.

Action may also be taken according to Constitution rule 6f. Disputes over accounts must be received in writing, before the due date for payment exceeds 60 days overdue.



Advocateprint

BE RECOGNISED IN COLOUR

**HIGH VOLUME - HIGH QUALITY - COLOUR
/ BLACK AND WHITE DIGITAL PRINTING**

*Bay of Plenty's largest digital printing company
with fast, efficient turnarounds*



DESIGN STUDIO



FREE QUOTING



PRINT FINISHING

ADVOCATE PRINT 248 Fenton Street, Rotorua

PHONE: 07 347 8822 **FAX:** 07 346 3006

info@advocateprinting.co.nz | www.advocateprinting.co.nz

SECRETARIES' ADDRESSES

CAMBRIDGE WAIKATO POWER BOAT CLUB INC.

8a MacDonald Road, Glenview, Hamilton 3206

Brendon Cornes

Mobile 021 0810 5959

Email: totalchaosf177@gmail.com

CENTRAL ZONE POWER BOAT ASSOCIATION INC.

152 Pembroke Street, Westown, New Plymouth 4310

Angela Buttimore

Ph (06) 753 0181 Mobile 027 237 4565

Email: j_abuttimore@xtra.co.nz

LAKE DUNSTAN YACHT & POWERBOAT CLUB

PO Box 207, Cromwell 9342

Linda Pope

Ph (03) 445 1141 Fax (03) 445 4369 Mobile 027 433 6163

stevesmarine@xtra.co.nz

LAKE KANIERE YACHT & POWER BOAT CLUB INC.

P O Box 143, Hokitika 7842

Colin Stevenson

Ph (03) 755 6351 Fax (03) 755 5293 Mobile 027 656 9409

Email: lakekaniere@xtra.co.nz

LAKELAND POWER BOAT CLUB INC

17 Fergusson Street, Tokoroa 3420

Noeline Steiner

Ph (07) 886 8968 Fax (07) 8868996 Mobile 0276869644

Email: noeline.s@xtra.co.nz

MANAWATU POWER BOAT CLUB INC.

16/16 ALma Road, Wanganui 4500

Phillip Hoskyn

Email: phillip.hoskyn@gmail.com

MANUKAU-AUCKLAND SPEEDBOAT CLUB INC.

48 Keri Vista Rise, Papakura, Auckland 2110

Shaun Smith

Mobile 021 0261 9631

Email: s_smith1990@hotmail.com

NEW BRIGHTON POWER BOAT CLUB INC.

P.O. Box 4321, Christchurch 8140

Delwyn Ryan

PH (03) 385 5868 Mobile 027 2814 659

Email: mddmryan@xtra.co.nz or delwyn@moveologistics.co.nz

N.Z. GRAND PRIX HYDROPLANE DRIVER'S CLUB INC.

PO BOX 13-812, Onehunga, Auckland 1643

Denise Preece

Ph & Fax (09) 636 6633 Mobile 0272 503 504

Email: denisepreece@xtra.co.nz

NORTHERN ZONE SPEEDBOAT ASSOCIATION INC.

ROTOITI POWER BOAT CLUB INC.

45B Haycock Rd, RD1, Hope, Nelson 7081

Julian Stilwell

Ph (03) 541 0421 Mobile 021 943 481

Email: jstilwell@jacal.co.nz

SOUTH ISLAND POWER BOAT ASSOCIATION INC.

P.O. Box 9, Hokitika 7842

Colin Stevenson

PH (03) 755 6351 Fax (03) 755 5293

Mobile 027 656 9409

Email: colin.s@xtra.co.nz

SOUTHLAND POWER BOAT CLUB INC.

P.O. Box 1066, Invercargill 9840

Andrew Raitlon

Ph (03) 216 9739 Mobile 021 348 648

Email: mister.railton@gmail.com

WANGANUI MOTOR BOAT CLUB INC.

8 Brassey Street, Waverley 4510

Valerie Gee

Ph (06) 346 5311

Email: tradge@ihug.nz

WELLINGTON POWER BOAT CLUB INC.

P.O. Box 30-833, Lower Hutt 5040

Raewyn Palmer

Ph (04) 586 0919 Fax (04) 293 7034

Mobile 027 416 5070

Email: raewynpalmer@xtra.co.nz

FORMULA 2

K. Thorburn, 42 Davies Road, Wellsford 0900

Phone (09) 423 7781, Mobile 027 488 1108

Email: k.thorburn@xtra.co.nz

FORMULA 3

S.Dennis, P O Box 296, Waikanae 5036

Ph (04) 905 7380 Mobile 0275 114 746

Email: scott@dsrelectrical.co.nz

PRO-STOCK

PRO-COM

John Ryan, 33 Keppel Street, Christchurch 8083

Phone (03) 388 7639

Email: mmabare@xtra.co.nz

SERIES 3000

Mrs N. Steiner, 17 Fergusson Street, Tokoroa
3420

Phone (07) 886 8968, Fax (07) 886 8996

Mobile 027 686 9644

Email: noeline@xtra.co.nz

MODIFIED HYDROPLANE

Geoff Robinson, 9 Te Mutu Cres, Maungatapu,

Tauranga 3112

Mobile 027 496 6307

Email: gw.robinson@hotmail.com

GRAND NATIONAL

J. Knight, 168 Winchester Street, Levin 5510

Phone (06) 368 3539 Mobile 021 208 4949

Email: j.d.knight@actrix.co.nz

CLUBMANS

Andrew Raitlon, 42 Emiskillen Street,

Invercargill 9812

Mobile 021 348 648

Email: mister.railton@gmail.com

NZ FORMULA ONE POWER BOAT TOUR

45B Haycock Rd, RD1, Hope, Nelson 7081

Julian Stilwell

Ph (03) 541 0421 Mobile 021 943 481

Email: jstilwell@jacal.co.nz

NEW ZEALAND POWERBOAT ASSOCIATION INC REGATTA DAYS

2014-2015

DATE	CLUB	VENUE	
OCTOBER 2014			
5th	Southland	Oreti River	Training Day
12th	Southland	Oreti River	Club Day
25th & 26th	Southland	Oreti River	Regatta - Sl: F3, Clubmans, J Class
NOVEMBER 2014			
9th	Southland	Oreti River	Club Day
8th & 9th	Wanganui	Luptons Lake	Training Day
15th & 16th	NZGP	Downtown Wanganui	Regatta - Flying Lap, NZF1 Tour
15th & 16th	Lake Dunstan	Lake Dunstan	Club Day
30th	New Brighton	Lake Forsyth	Club Day
DECEMBER 2014			
6th & 7th	Cam-Waikato	Arapuni Landing	Regatta – NI: F2, Mod H, GP
7th	Southland	Oreti River	Club Day
JANUARY 2015			
10th & 11th	Wanganui	Wanganui River	Regatta - NI: Series 3000, FV, Mod VP, River City 3000, Fred Robinson Mem Cup, Gold Mist Cup, King of River
17th & 18th	Lakeland	Lake Maraetai	Regatta - NI: Formula One, Des Geddes
18th	Southland	Oreti River	Club Day
25th	New Brighton	Lake Forsyth	Club Day
FEBRUARY 2015			
31st & 1st	NZGP	Lake Karapiro	Regatta – 90th Masport Cup, NZF1 Tour, NI: Procom
15th	Southland	Oreti River	Club Day
21st & 22nd	Man-Auckland	Mangere Bridge	Regatta – NI: J Class, F3, Moults Gold Cup, Trillion Cup
22nd	New Brighton	Lake Forsyth	Club Day
28th & 1st	Rotoiti	Lake Rotoiti	Regatta – A E Baker, Sl: Grand Prix, Prostock, Mod H, Formula 1
MARCH 2015			
1st	Southland	Oreti River	Club Day
7th & 8th	Wellington	Porirua Harbour	Regatta - NI: G Nat, U/U, Prostock
21st & 22nd	Manawatu	Whirokino River	Regatta – NI: Clubmans, MMM Trophy, Gold Cup
APRIL 2015			
4th & 5th	Lake Kaniere	Lake Kaniere	Regatta – Kaniere Electric Cup, Sl: FV, U/U, Mod VP, Grand Nat, Series 3000, Procom
24, 25th & 26th	Lake Dunstan	Lake Dunstan	NZ Nationals

NEW ZEALAND POWERBOAT ASSOCIATION (INC) RECORDS AS AT 31ST JULY, 1997

NEW ZEALAND CLASS RECORDS AS AT 31st JULY 1997

			Year	M.P.H.	K.P.H.
'B' 1650cc Open Hydro	F. T. McLeod	"Miss Wix"	1976	128.93	207.45
'E' 3000cc Open Hydro	F.T. McLeod	"Miss Wix"	1976	128.93	207.45
'F' 6000cc Open Hydro	J. & K. McGregor	"Air New Zealand"	1972	144.32	232.18
'U' Unlimited Hydro	P. R. Knight	"The Boss"	1986	177.538	286.396
'D' 1650 Open R.R.	F. Parker	"Laser"	1981	80.034	128.798
'G' 3000cc Open R.R.	S. Coker	"Supertramp"	1985	83.469	134.32
'K' 6000cc Open R.R.	K. McGregor	"Capt Manta"	1993	108.378	174.418
'Sa' Unlimited Auto R.R.	G. Morrison	"Avalanche III"	1988	104.897	168.815
'S' Unlimited R.R.	W. Jones	"King Rat"	1981	124.971	201.07
'L' 25hp Stock Hull Free	B. Graham	"Tennessee Waltz"	1987	49.871	80.242
'O' 1000cc Open Hydro O/B	A. Brown	"Short Circuit"	1996	83.73	134.72
'V' 1700cc Open Hydro O/B	A. Gray	"John West"	1976	109.12	175.57
'P' 850cc Open R.R. O/B	J. Pilcher	"Jay-Ar"	1986	69.906	112.502
'T' 1800 Rest. R.R. O/B	D. Edmonds	"Samurai"	1993	85.62	137.79
'W' 1700cc Open R.R. O/B	J. Jacobson	"Imperial Bullet"	1979	89.83	143.51
'Y' Unlimited R.R. O/B	R. Seymour	"Shark Attack"	1990	106.725	171.76
'Formula One' 3000cc Hydro Tunnel O/B	R. Seymour	"Mobil Sport 3" at Wairarapa	1994	125.39	201.75
'Z' Unlimited Unrestricted O/B	P. Morris	"Wizard of Oz"	1989	124.58	200.50
Unlimited Unrestricted	P. R. Knight	"The Boss"	1986	177.538	286.396

NORTHERN ZONE RECORDS AS AT 31st JULY 1997

			M.P.H.	K.P.H.
'B' Class	N. Morgan	"Tauranga Liteweight" at Karapiro 19.8.89	94.188	151.577
'E' Class	A. James	"Miss Alpha" at Karapiro 24.8.88	89.121	143.426
'F' Class	R.S. Knight	"Tempest" at Karapiro 29.3.81	104.555	168.265
'U' Class				
'D' Class				
'G' Class	D. Mason	"Buckshot" at Karapiro 27.3.83	77.943	125.410
'K' Class	K. McGregor	"Capt Manta" at Wirokino 23.1.93	108.378	174.418
'Sa' Class	K. McGregor	"Special Edition" at Karapiro 26.6.83	114.131	183.497
'O' Class	W. & S. Lye	"Slick 50" at Karapiro 2.1.83	70.180	112.941
'V' Class	P. Thomas	"Mr Twister" at Karapiro 19.8.89	102.873	165.553
'P' Class	D. Moira	"Buzz Off" at Karapiro 26.6.83	62.138	100.01
'T' Class	A. Demster	"King Kiwi" at Karapiro 19.8.89	75.101	121.825
'W' Class	G. Carberry	"Imperial Bullet" 2.1.83	86.370	138.996
'Y' Class	K. Bowick	"Super Fender" at Karapiro 2.1.88	98.545	158.592
G.P.U. Class	P.S. Coker	"G.P.2" at Karapiro 19.8.89	140.596	226.26
U.U. Open	P.S. Coker	"G.P.2" at Karapiro 19.8.89	140.596	226.26
'OZ' Class	P. Thomas	"Mister Twister" at Karapiro 24.4.88	99.752	160.535

CENTRAL ZONES RECORDS AS AT 31st JULY 1997

			M.P.H.	K.P.H.
B' Class	Mrs O'Harris	"Hydro Power" at Karapiro 12.6.82	89.479	144.000
'E' Class	G. Sharp	"Lion Lager" at Wairarapa 9.11.80	73.82	118.80
'F' Class	L. Palmer	"Miss Fantail" at Wairarapa 22.3.82	127.01	204.40
'D' Class	F. Parker	"Laser" at Wairarapa 22.3.81	80.304	128.79
'G' Class	G. Cox	"Ambush" 1997	81.05	130.40
'K' Class	A. Mallett	"Cobra" at Whirokino 23.1.94	102.28	164.60
'Sa' Class	G. Morrison	"Avalanche 111" at Karapiro	104.897	168.81
'L' Class	R. Graham	"Tennessee Waltz" at Wairarapa	49.871	80.242
'P' Class	J. Pilcher	"Jayar" at Wairarapa 20.4.85	69.906	112.50
'T' Class	D. Edmonds	"Samurai" at Ruamahanga 3.4.93	85.62	137.79
'W' Class	G. Taylor	"Lawton Taylor Cars" at Wairarapa	79.50	127.94
'Y' Class	R. Seymour	"Shark Attack" at Manawatu 4.2.90	106.725	171.75
'O' Class	S. Dennis	"Hitachi" at Ruamahunga 6.2.94	80.54	129.58
Formula One	R. Seymour	"Mobil Sport 3" at Wairarapa 24.4.94	125.39	201.75

SOUTHERN ZONE RECORDS AS AT 31st JULY 1997

			M.P.H.	K.P.H.
'B' Class	J. Diamante	"Miss Alpha" at Aviemore 21.11.81	111.01	178.66
'E' Class	R. Burns	"Command IV" at Aviemore 14.6.86	112.35	180.81
'F' Class	B. Railton	"Cool Change"	112.97	181.63
'U' Class	P. R. Knight	"The Boss"	177.538	286.39
'D' Class	G. Caird	"Knight Express" at Southland 7.5.89	55.098	88.671
'G' Class	J. Stillwell	"Beautiful Noise" at Kaniere 10.1.82	62.311	100.28
'K' Class	J. Diamante	"Blue Stratos" at Rotoiti 30.11.80	73.343	118.04
'Sa' Class	M. Brough	"Third Degree" at Karapiro 2.1.83	98.545	158.60
'O' Class	A. Brown	"Short Circuit" at Ruamahanga 16.3.96	83.73	134.72
'V' Class	M. Ireland	"Osprey" at Aviemore 6.8.83	102.75	165.36
'P' Class	R. Nevin	"Pinestyle Express" at Karapiro 2.1.83	64.051	103.078
'T' Class	B. Whyte	"Whyte Up Frunt" at Lake Kaniere 18.4.93	82.242	132.32
'W' Class	C. Ryan	"Green Slime" at New Brighton 23.5.81	73.585	118.43
'Y' Class	G. Anderson	"Marine Upholstery 11" at Southland 7.2.93	89.838	144.54
U/U Open	P. R. Knight	"The Boss"	177.538	286.39
Z Class	P. Morris	"Wizard of Oz" at Wairarapa 26.11.89	124.58	200.50
'OZ' Class	Mrs S. M. Radcliffe	"Radcliffe Marine" at Wairarapa 13.11.88	111.12	178.83
'L' Class	A. K. Brown	"Louie" at Kaniere 27.3.89	47.901	77.089